

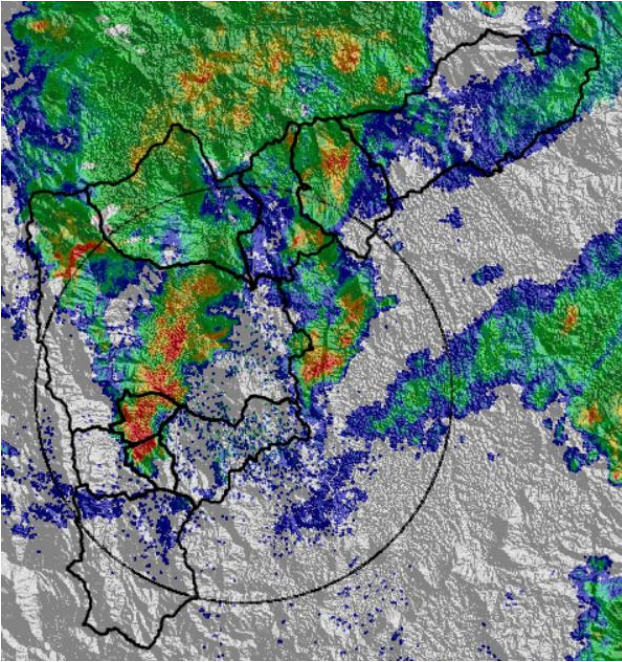

### Evolución del evento: Imágenes Reflectividad Filtrada

Hora: 23:00



Hora: 00:00

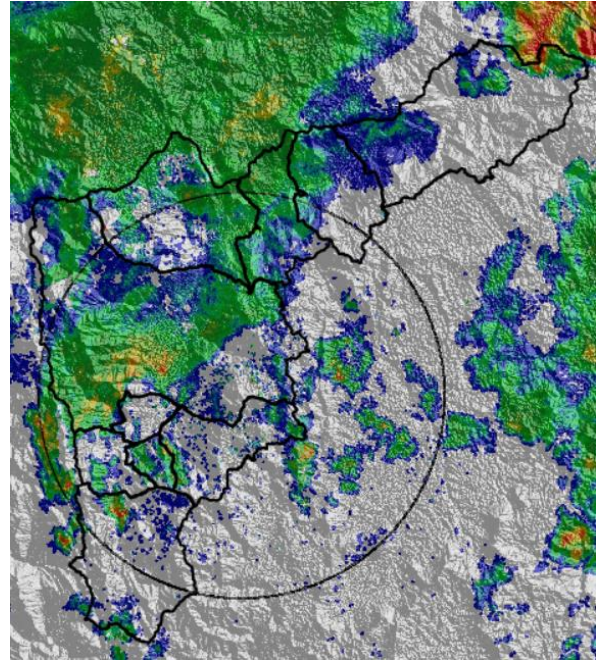

Hora: 01:00

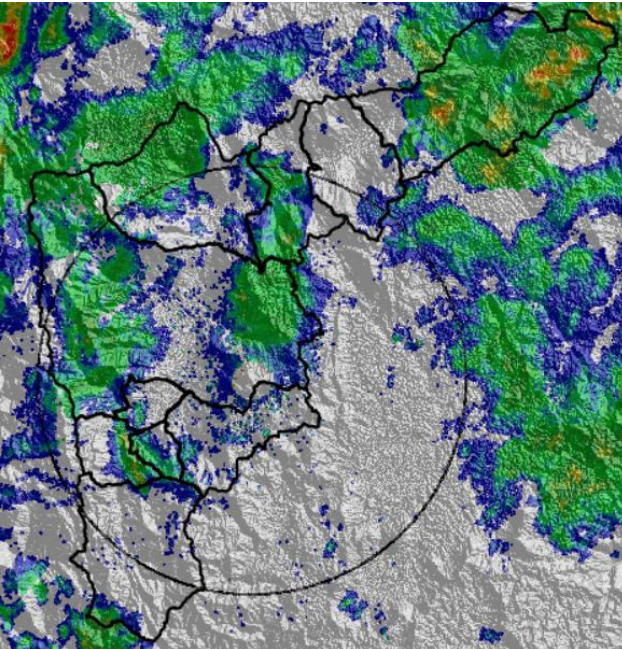

Hora: 02:00

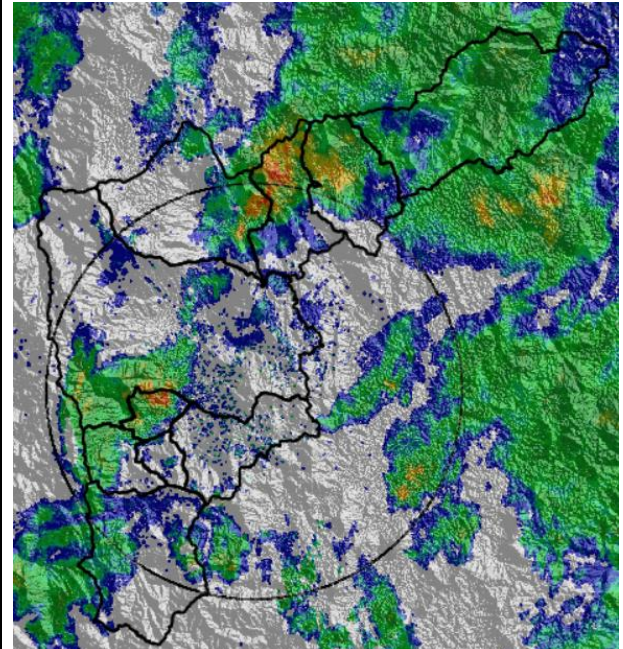

Hora: 03:00

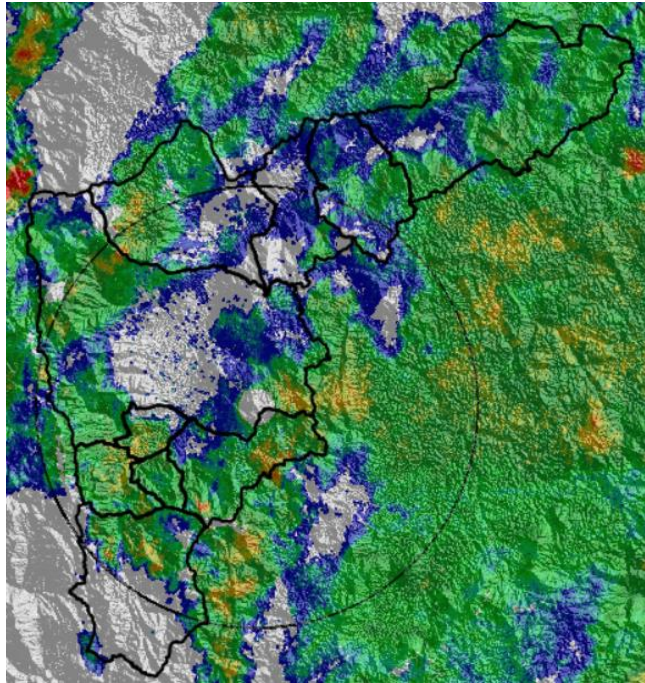

Hora: 04:00

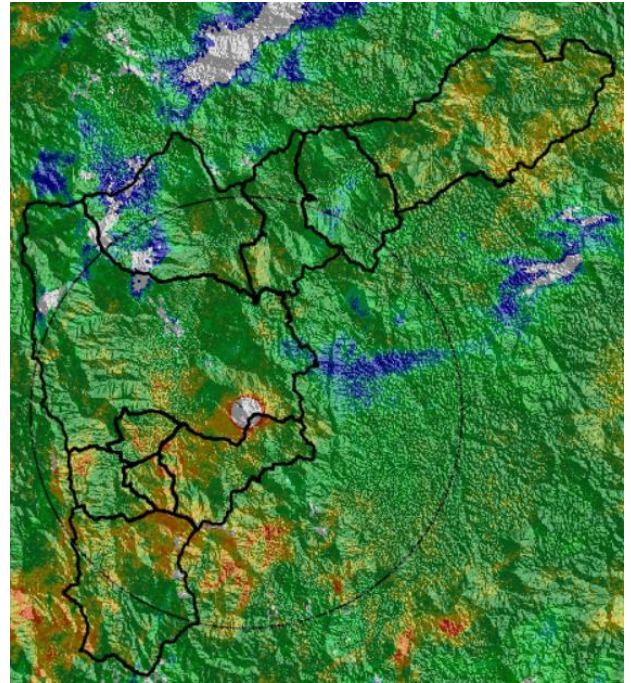

Hora: 05:00

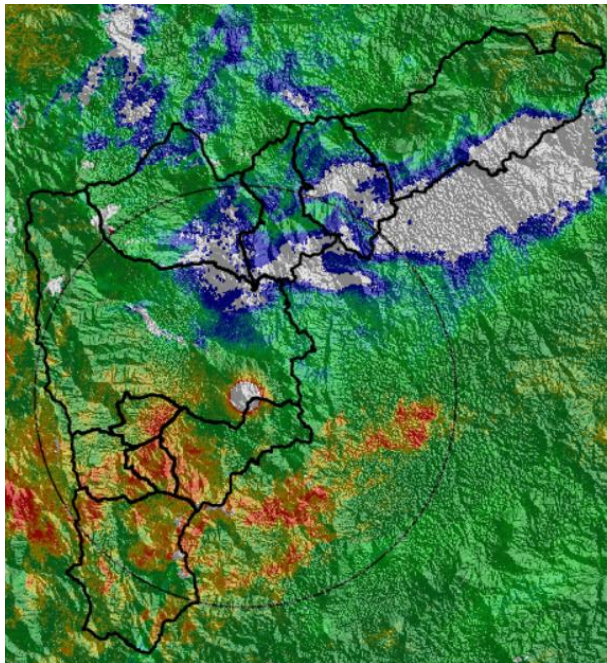

Hora: 06:00

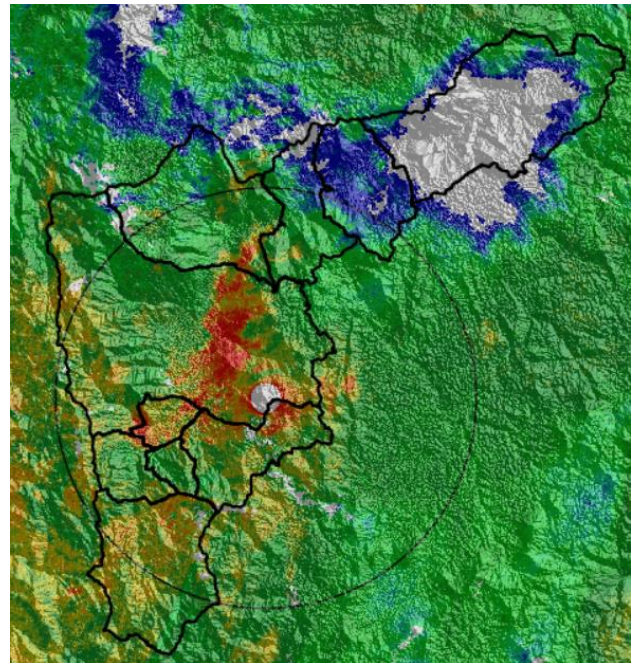

Hora: 07:00

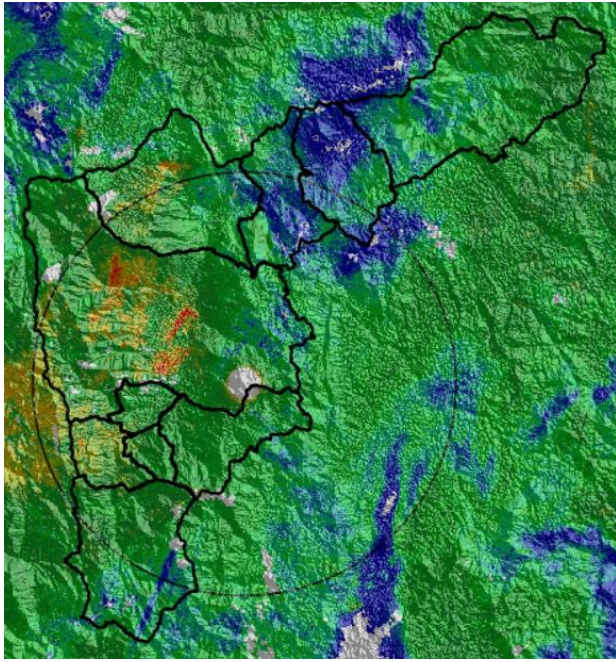

Hora: 08:00

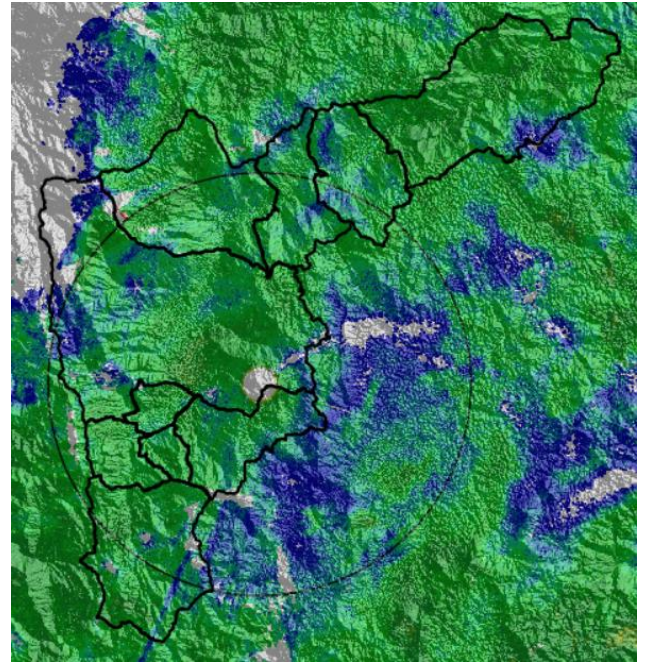

Hora: 09:00

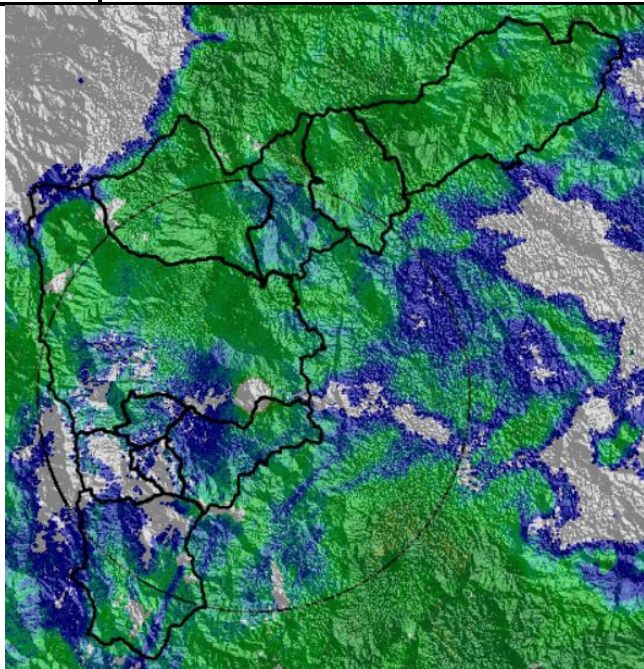

Hora: 10:00

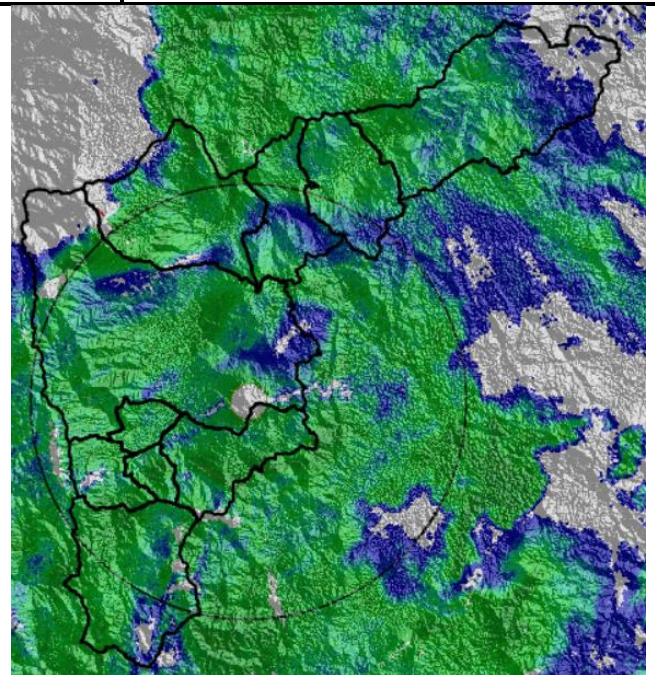

## RESUMEN REGISTROS DE NIVEL

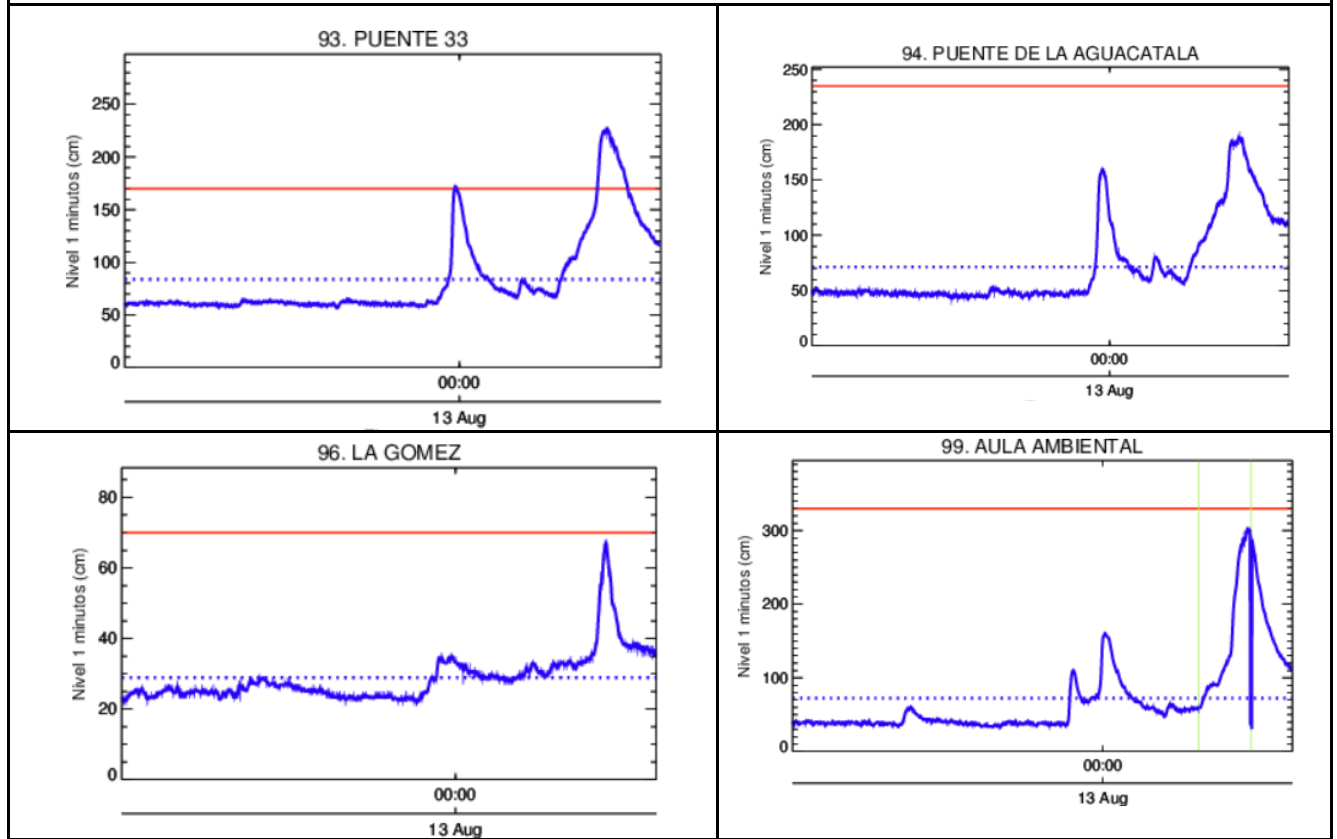

## Recorrido del evento en el Valle de Aburrá

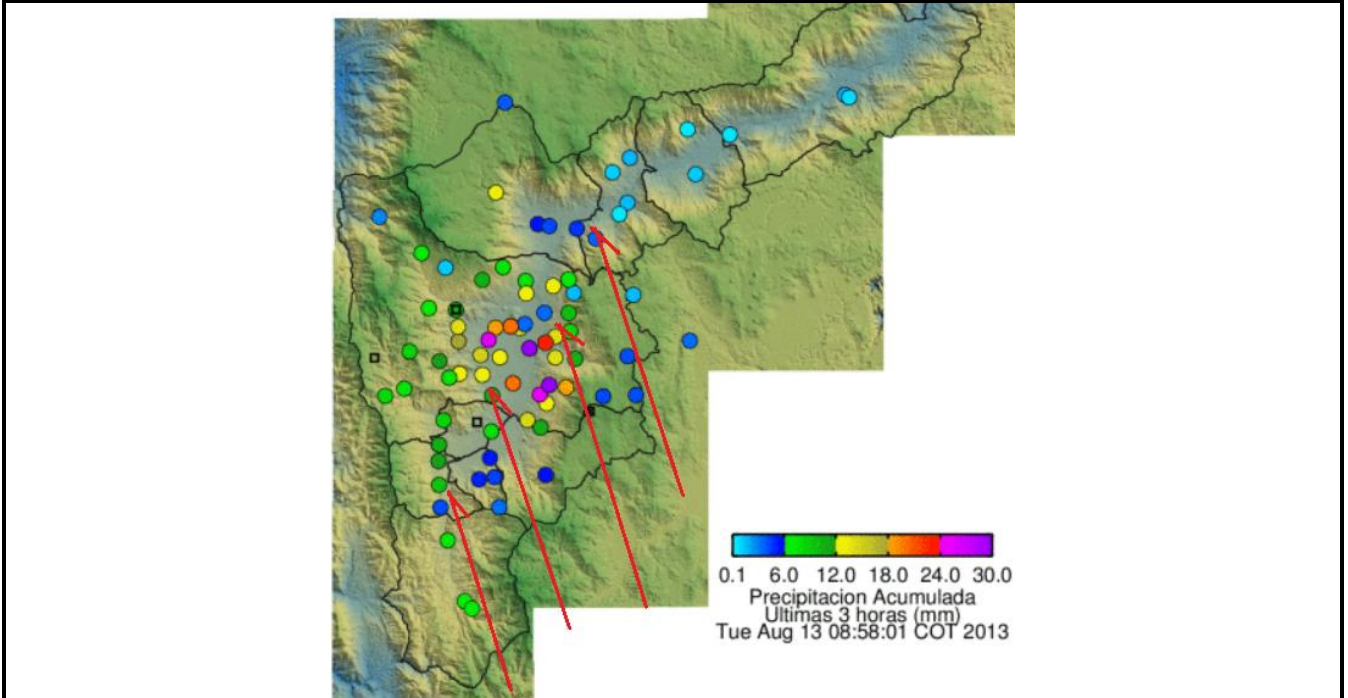

Elaborado por: Esneider Zapata Atehortúa.

Área Operacional

Sistema de Alerta Temprana

[www.siat.gov.co](http://www.siat.gov.co) / @siatamedellin

Teléfono: 4341987 - 4341993



Contrato de Ciencia y Tecnología No. CD 239 de 2012 ejecutado por la Universidad Eafit para el Área Metropolitana del Valle de Aburrá y la Alcaldía de Medellín, con el apoyo de EPM e ISAGEN.