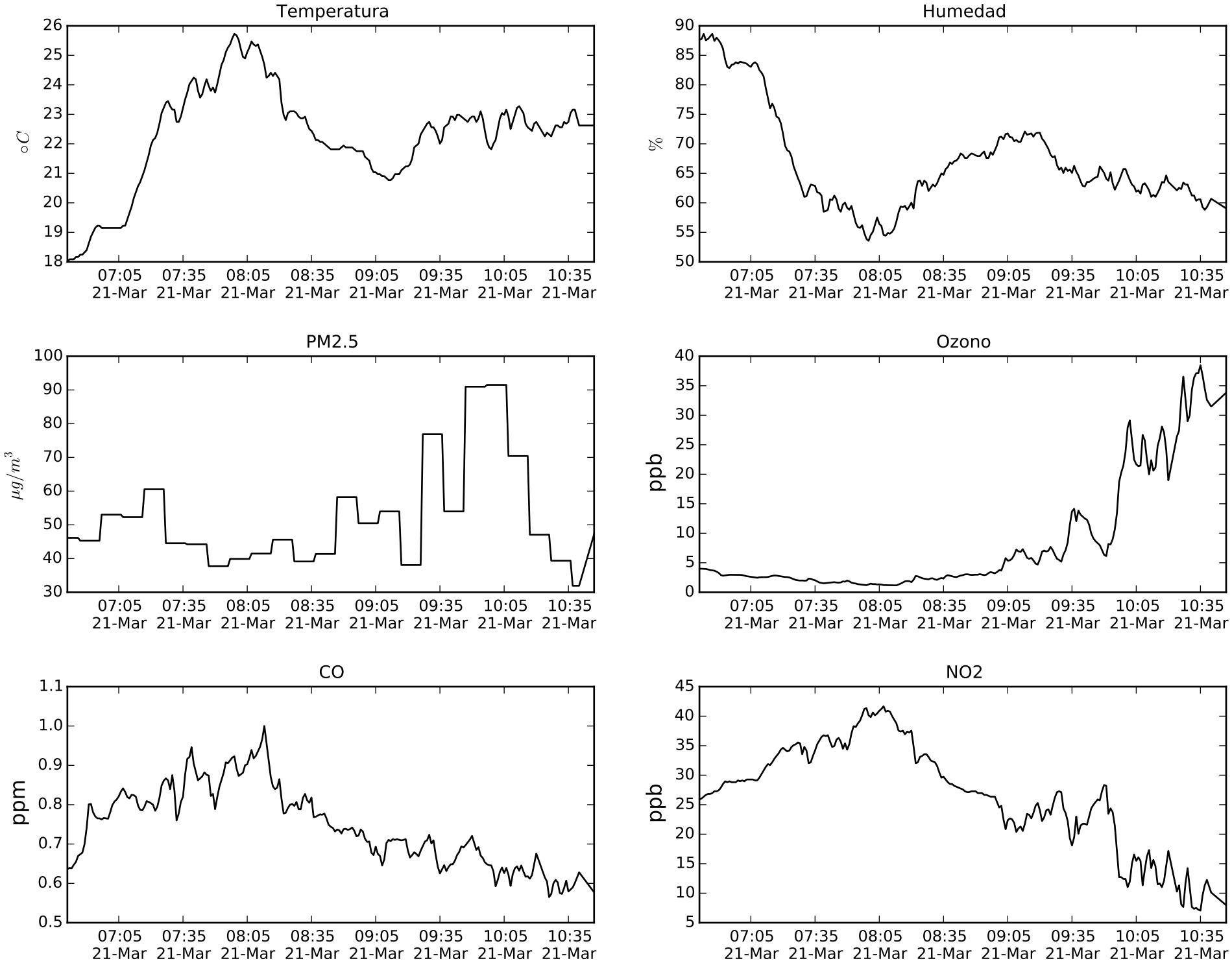
Temperatura
$^{\circ}C$
26
25
24
23
22
21
20
19
18
Humedad
%
90
85
80
75
70
65
60
55
50
PM2.5
$\mu g/m^3$
100
90
80
70
60
50
40
30
Ozono
ppb
40
35
30
25
20
15
10
5
0
CO
ppm
1.1
1.0
0.9
0.8
0.7
0.6
0.5
NO2
ppb
45
40
35
30
25
20
15
10
5
07:05 21-Mar
07:35 21-Mar
08:05 21-Mar
08:35 21-Mar
09:05 21-Mar
09:35 21-Mar
10:05 21-Mar
10:35 21-Mar