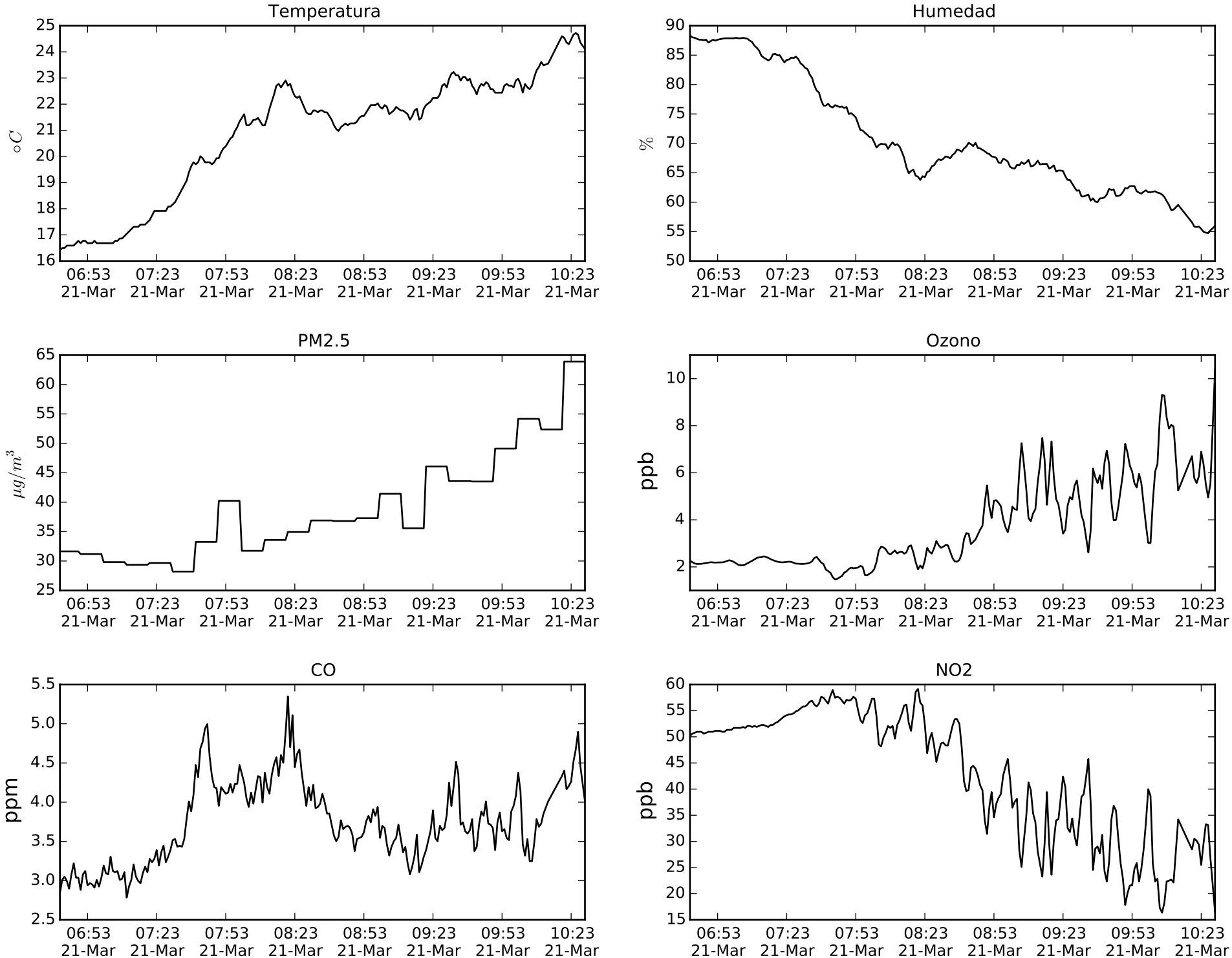
Temperatura
°C
Humedad
%
PM2.5
μg/m³
Ozono
ppb
CO
ppm
NO2
ppb
06:53 21-Mar
07:23 21-Mar
07:53 21-Mar
08:23 21-Mar
08:53 21-Mar
09:23 21-Mar
09:53 21-Mar
10:23 21-Mar