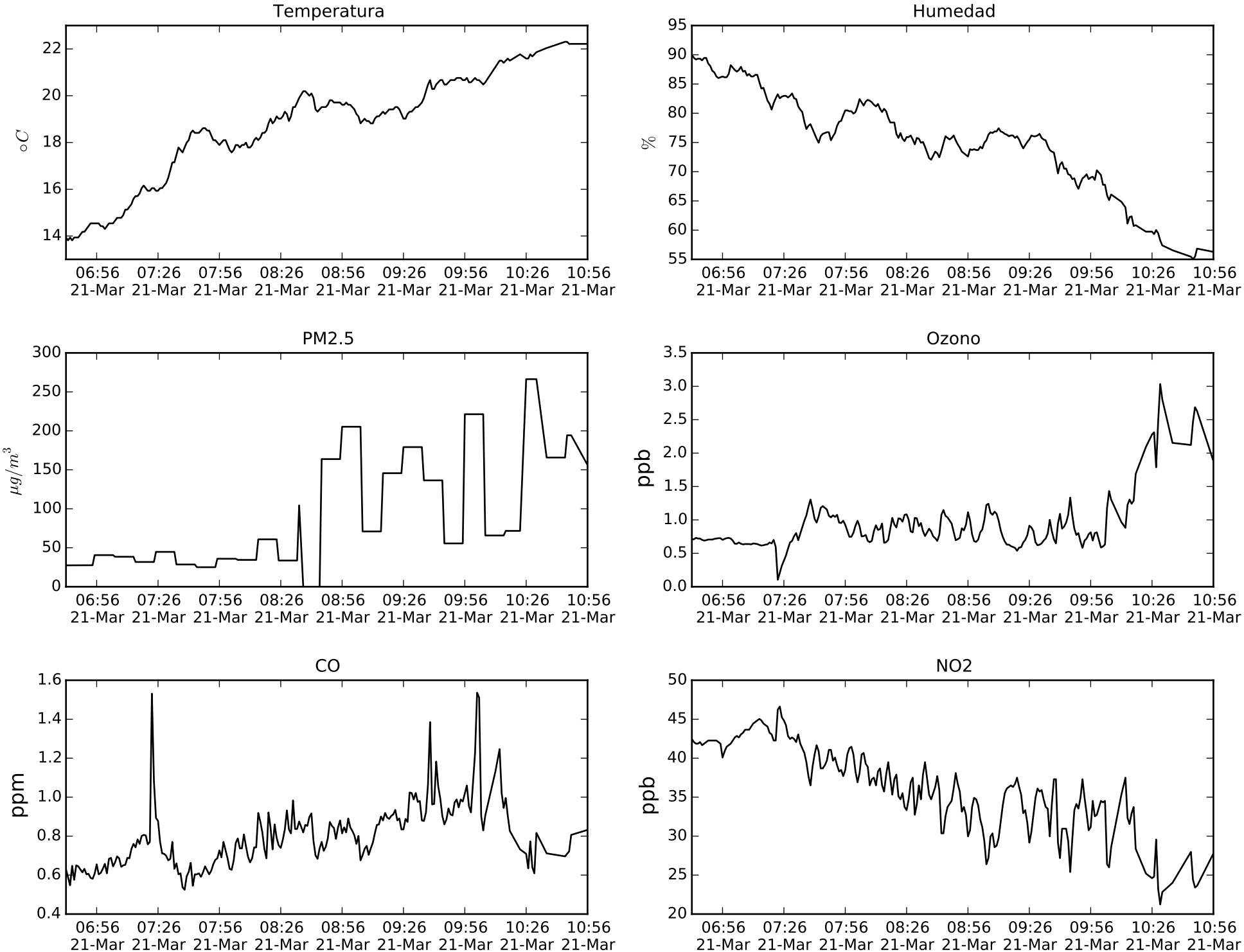
Temperatura
°C
22
20
18
16
14
Humedad
%
95
90
85
80
75
70
65
60
55
PM2.5
μg/m³
300
250
200
150
100
50
0
Ozono
ppb
3.5
3.0
2.5
2.0
1.5
1.0
0.5
0.0
CO
ppm
1.6
1.4
1.2
1.0
0.8
0.6
0.4
NO2
ppb
50
45
40
35
30
25
20
06:56 21-Mar
07:26 21-Mar
07:56 21-Mar
08:26 21-Mar
08:56 21-Mar
09:26 21-Mar
09:56 21-Mar
10:26 21-Mar
10:56 21-Mar