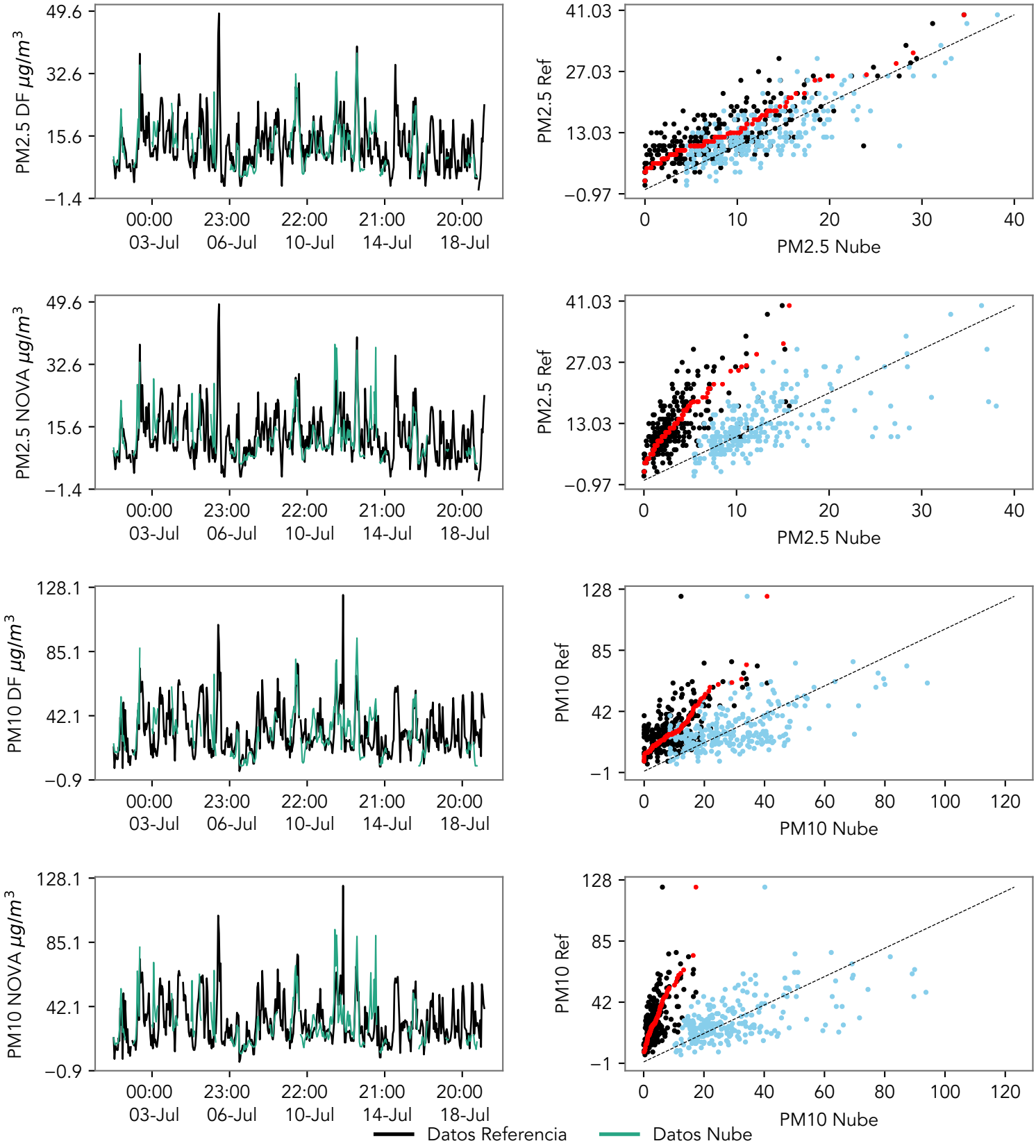
PM2.5 DF μg/m³
49.6
32.6
15.6
−1.4
00:00
03-Jul
23:00
06-Jul
22:00
10-Jul
21:00
14-Jul
20:00
18-Jul
PM2.5 Ref
41.03
27.03
13.03
−0.97
0
10
20
30
40
PM2.5 Nube
PM2.5 NOVA μg/m³
PM10 DF μg/m³
128.1
85.1
42.1
−0.9
PM10 Ref
128
85
42
−1
60
80
100
120
PM10 Nube
PM10 NOVA μg/m³
Datos Referencia
Datos Nube