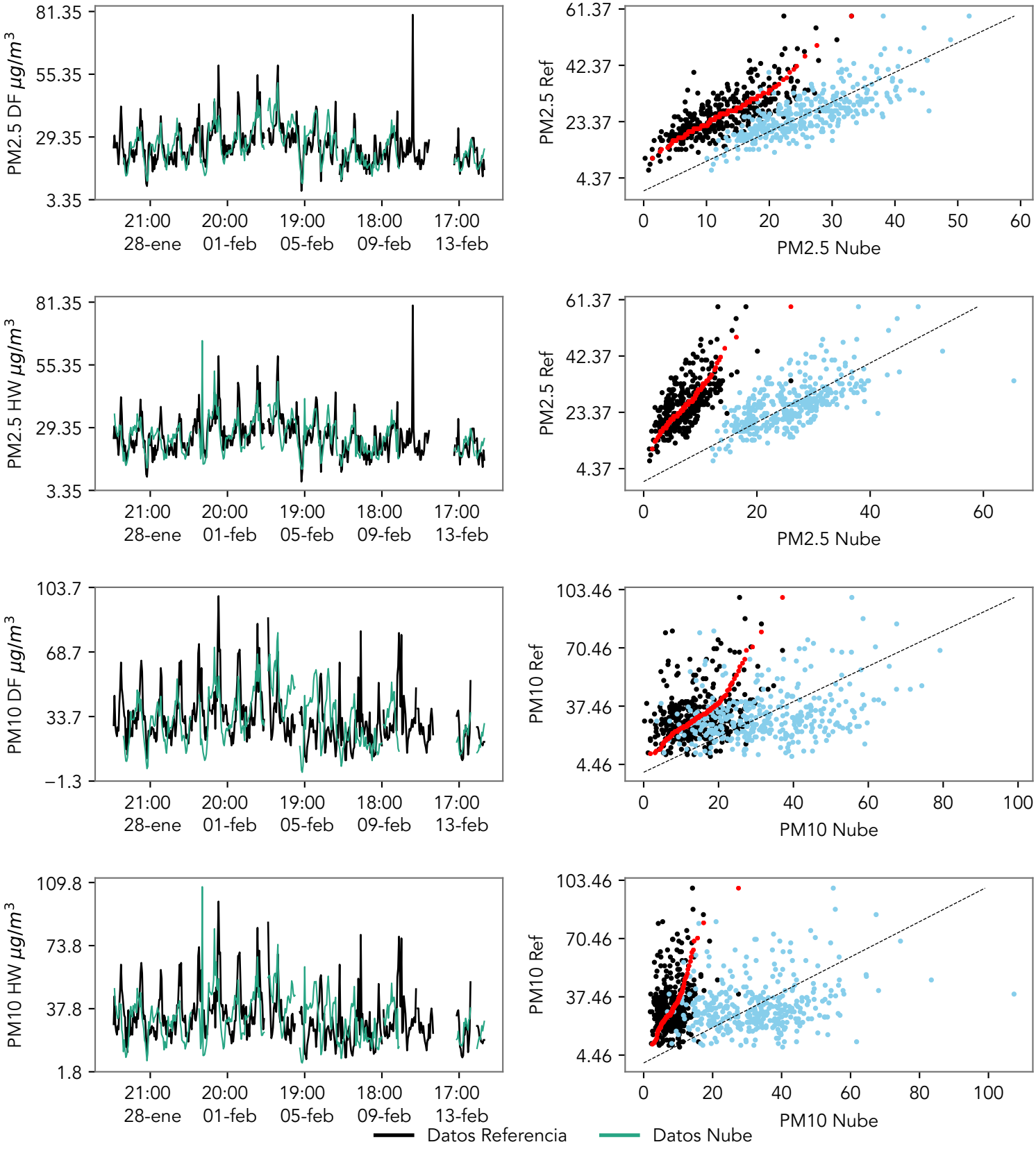
PM2.5 DF $\mu g/m^3$
81.35
55.35
29.35
3.35
21:00 28-ene
20:00 01-feb
19:00 05-feb
18:00 09-feb
17:00 13-feb
PM2.5 Ref
61.37
42.37
23.37
4.37
0 10 20 30 40 50 60
PM2.5 Nube
PM2.5 HW $\mu g/m^3$
81.35
55.35
29.35
3.35
21:00 28-ene
20:00 01-feb
19:00 05-feb
18:00 09-feb
17:00 13-feb
PM2.5 Ref
61.37
42.37
23.37
4.37
0 20 40 60
PM2.5 Nube
PM10 DF $\mu g/m^3$
103.7
68.7
33.7
−1.3
21:00 28-ene
20:00 01-feb
19:00 05-feb
18:00 09-feb
17:00 13-feb
PM10 Ref
103.46
70.46
37.46
4.46
0 20 40 60 80 100
PM10 Nube
PM10 HW $\mu g/m^3$
109.8
73.8
37.8
1.8
21:00 28-ene
20:00 01-feb
19:00 05-feb
18:00 09-feb
17:00 13-feb
PM10 Ref
103.46
70.46
37.46
4.46
0 20 40 60 80 100
PM10 Nube
Datos Referencia
Datos Nube