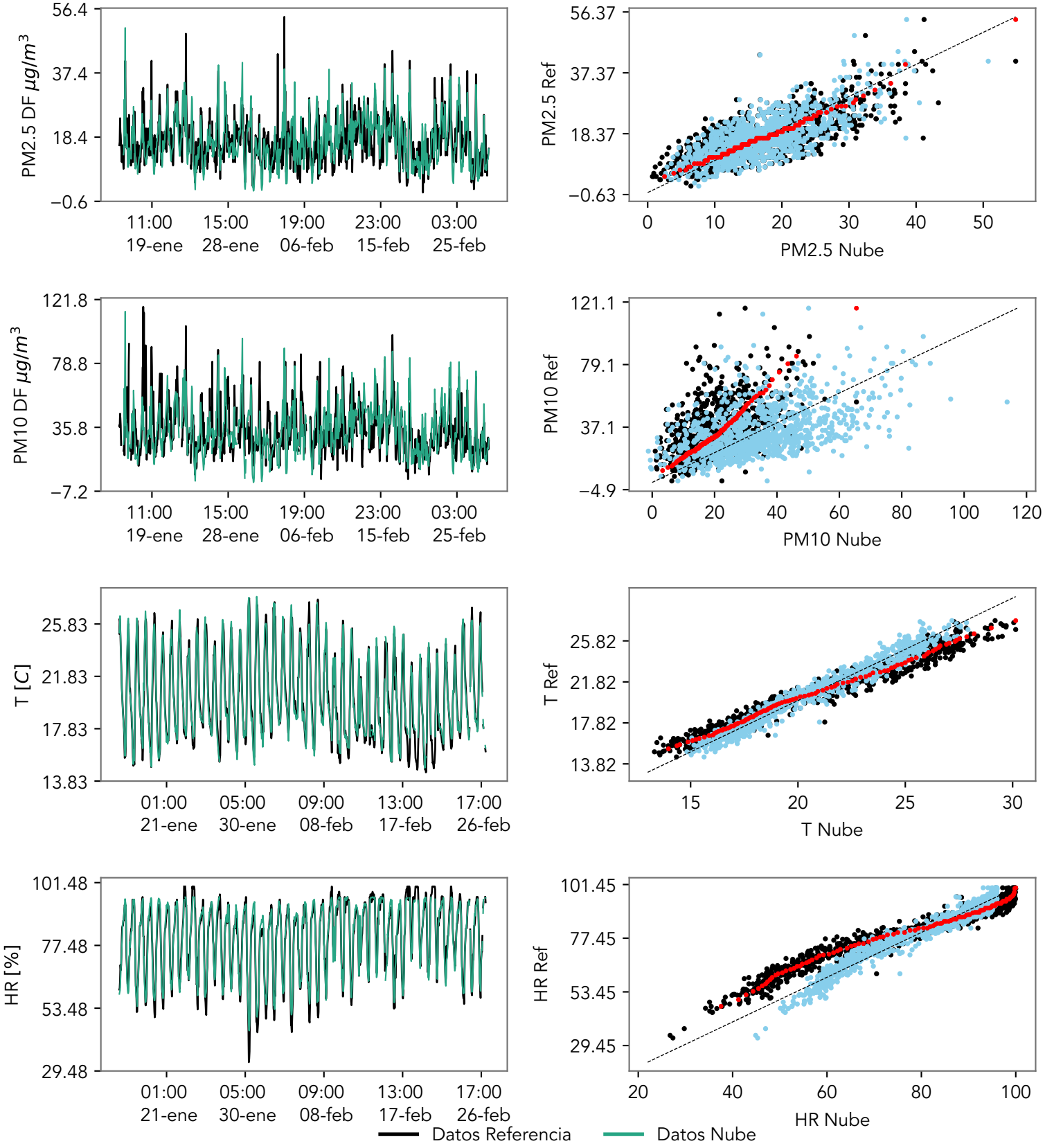
PM2.5 DF $\mu g/m^3$
56.4
37.4
18.4
−0.6
11:00 19-ene
15:00 28-ene
19:00 06-feb
23:00 15-feb
03:00 25-feb
PM2.5 Ref
56.37
37.37
18.37
−0.63
0
10
20
30
40
50
PM2.5 Nube
PM10 DF $\mu g/m^3$
121.8
78.8
35.8
−7.2
11:00 19-ene
15:00 28-ene
19:00 06-feb
23:00 15-feb
03:00 25-feb
PM10 Ref
121.1
79.1
37.1
−4.9
0
20
40
60
80
100
120
PM10 Nube
T [C]
25.83
21.83
17.83
13.83
01:00 21-ene
05:00 30-ene
09:00 08-feb
13:00 17-feb
17:00 26-feb
T Ref
25.82
21.82
17.82
13.82
15
20
25
30
T Nube
HR [%]
101.48
77.48
53.48
29.48
01:00 21-ene
05:00 30-ene
09:00 08-feb
13:00 17-feb
17:00 26-feb
HR Ref
101.45
77.45
53.45
29.45
20
40
60
80
100
HR Nube
Datos Referencia
Datos Nube