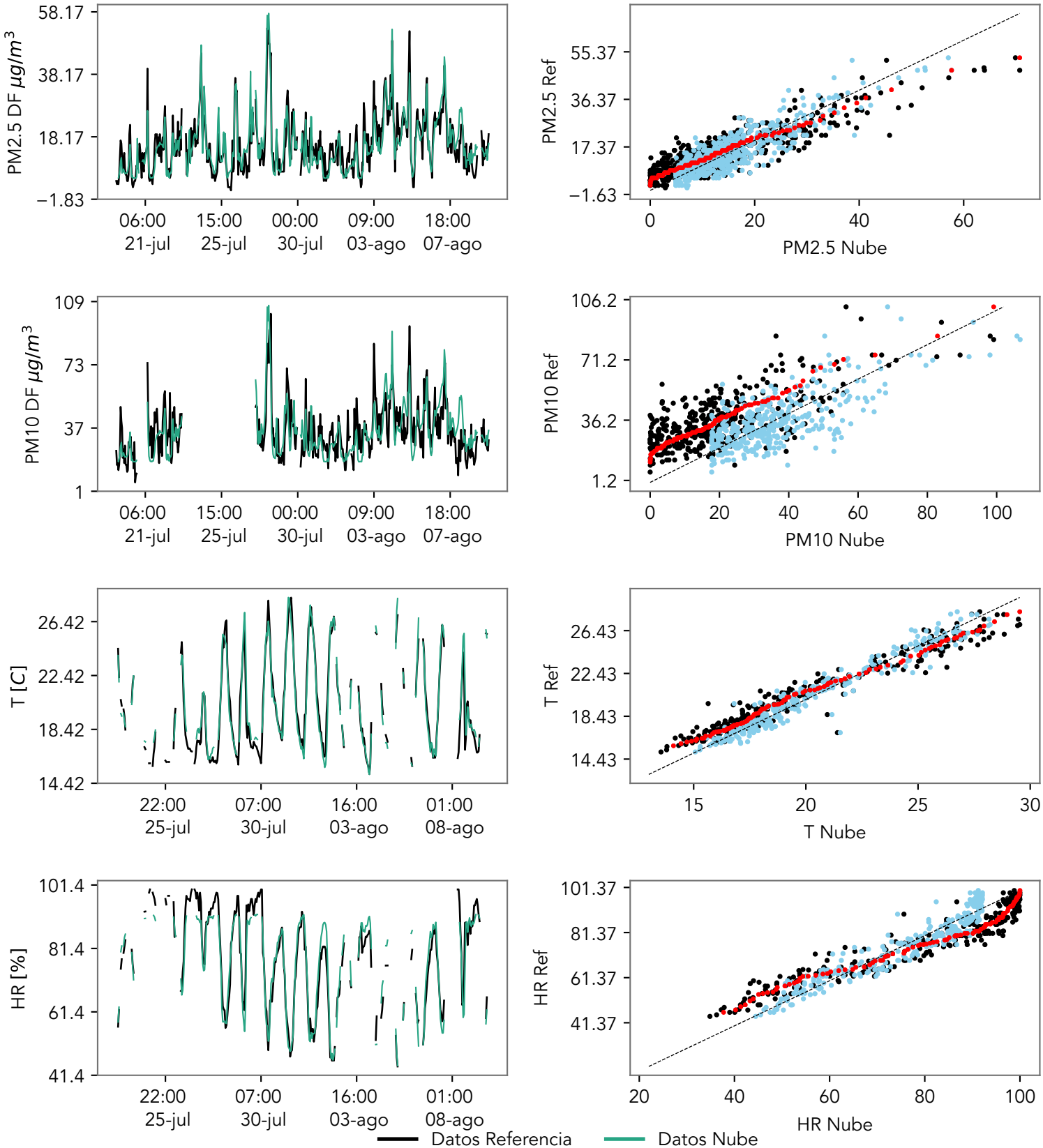
PM2.5 DF $\mu g/m^3$
58.17
38.17
18.17
−1.83
06:00 21-jul
15:00 25-jul
00:00 30-jul
09:00 03-ago
18:00 07-ago
PM2.5 Ref
55.37
36.37
17.37
−1.63
0
20
40
60
PM2.5 Nube
PM10 DF $\mu g/m^3$
109
73
37
1
PM10 Ref
106.2
71.2
36.2
1.2
80
100
PM10 Nube
T [C]
26.42
22.42
18.42
14.42
22:00 25-jul
07:00 30-jul
16:00 03-ago
01:00 08-ago
T Ref
26.43
22.43
18.43
14.43
15
25
30
T Nube
HR [%]
101.4
81.4
61.4
41.4
HR Ref
101.37
81.37
61.37
41.37
HR Nube
Datos Referencia
Datos Nube