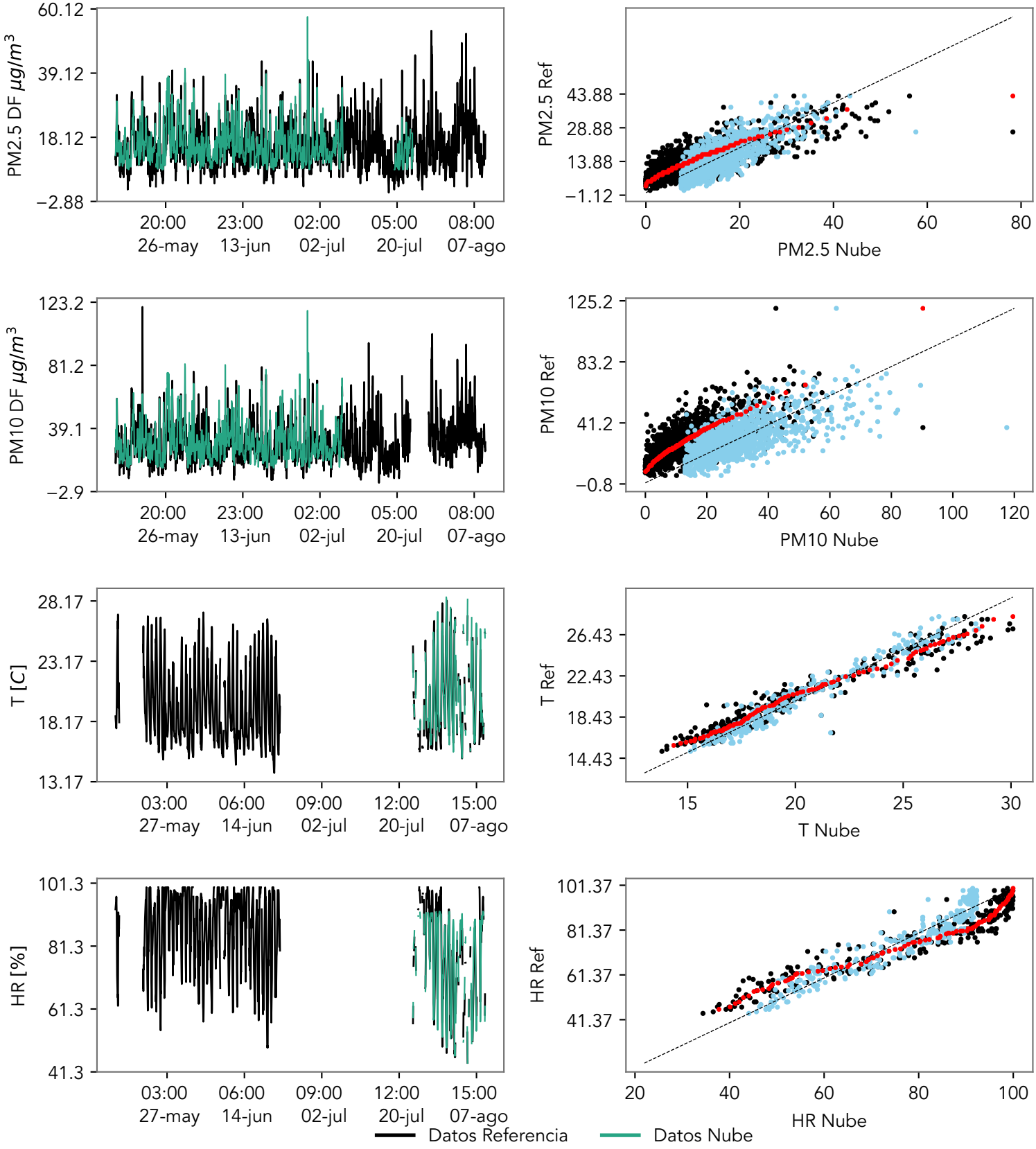
PM2.5 DF $\mu g/m^3$
60.12
39.12
18.12
−2.88
20:00 26-may
23:00 13-jun
02:00 02-jul
05:00 20-jul
08:00 07-ago
PM2.5 Ref
43.88
28.88
13.88
−1.12
0
20
40
60
80
PM2.5 Nube
PM10 DF $\mu g/m^3$
123.2
81.2
39.1
−2.9
20:00 26-may
23:00 13-jun
02:00 02-jul
05:00 20-jul
08:00 07-ago
PM10 Ref
125.2
83.2
41.2
−0.8
0
20
40
60
80
100
120
PM10 Nube
T [C]
28.17
23.17
18.17
13.17
03:00 27-may
06:00 14-jun
09:00 02-jul
12:00 20-jul
15:00 07-ago
T Ref
26.43
22.43
18.43
14.43
15
20
25
30
T Nube
HR [%]
101.3
81.3
61.3
41.3
03:00 27-may
06:00 14-jun
09:00 02-jul
12:00 20-jul
15:00 07-ago
HR Ref
101.37
81.37
61.37
41.37
20
40
60
80
100
HR Nube
Datos Referencia
Datos Nube