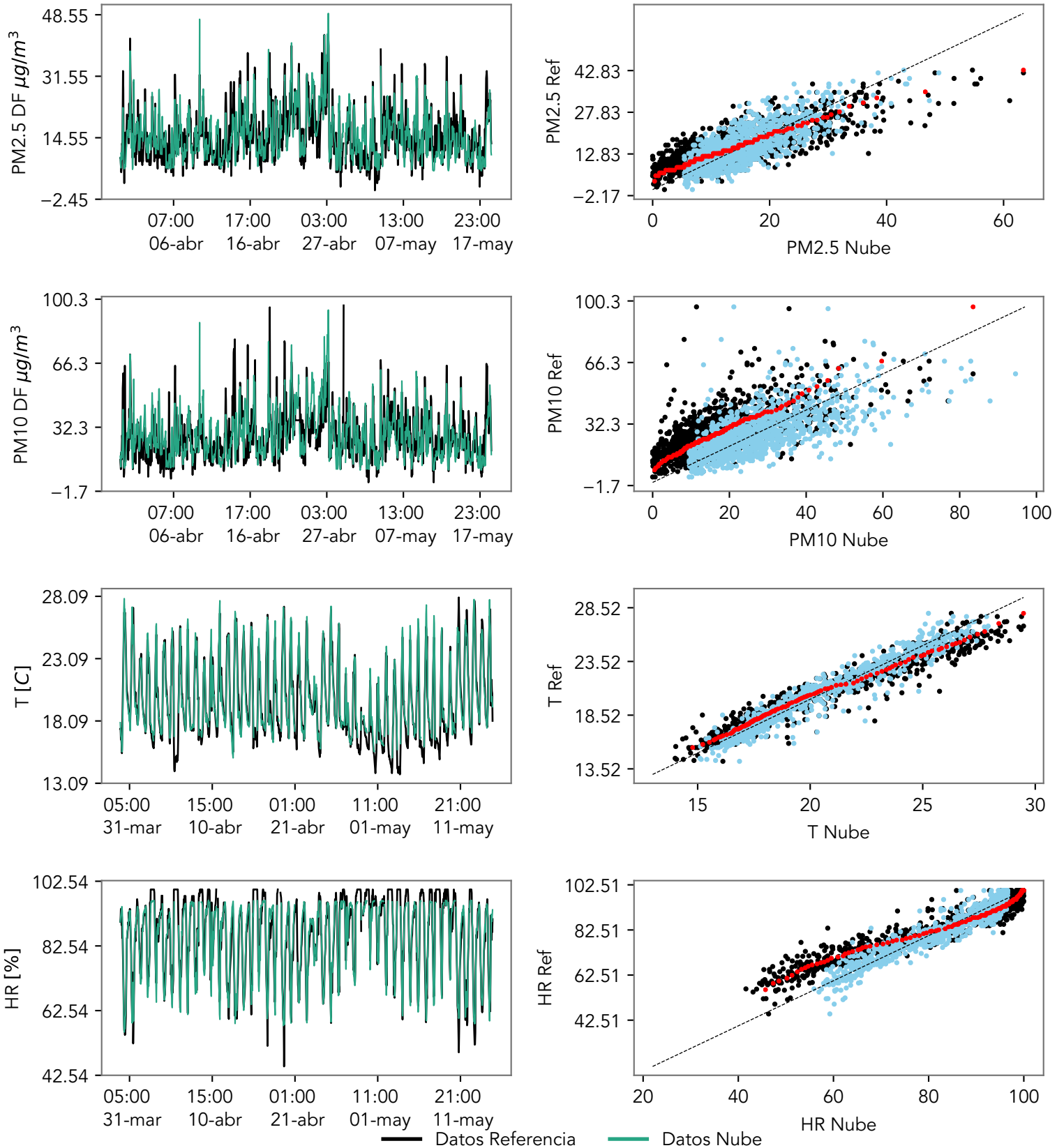
PM2.5 DF µg/m³
48.55
31.55
14.55
−2.45
07:00 06-abr
17:00 16-abr
03:00 27-abr
13:00 07-may
23:00 17-may
PM2.5 Ref
42.83
27.83
12.83
−2.17
0
20
40
60
PM2.5 Nube
PM10 DF µg/m³
100.3
66.3
32.3
−1.7
07:00 06-abr
17:00 16-abr
03:00 27-abr
13:00 07-may
23:00 17-may
PM10 Ref
100.3
66.3
32.3
−1.7
0
20
40
60
80
100
PM10 Nube
T [C]
28.09
23.09
18.09
13.09
05:00 31-mar
15:00 10-abr
01:00 21-abr
11:00 01-may
21:00 11-may
T Ref
28.52
23.52
18.52
13.52
15
20
25
30
T Nube
HR [%]
102.54
82.54
62.54
42.54
05:00 31-mar
15:00 10-abr
01:00 21-abr
11:00 01-may
21:00 11-may
HR Ref
102.51
82.51
62.51
42.51
20
40
60
80
100
HR Nube
Datos Referencia
Datos Nube