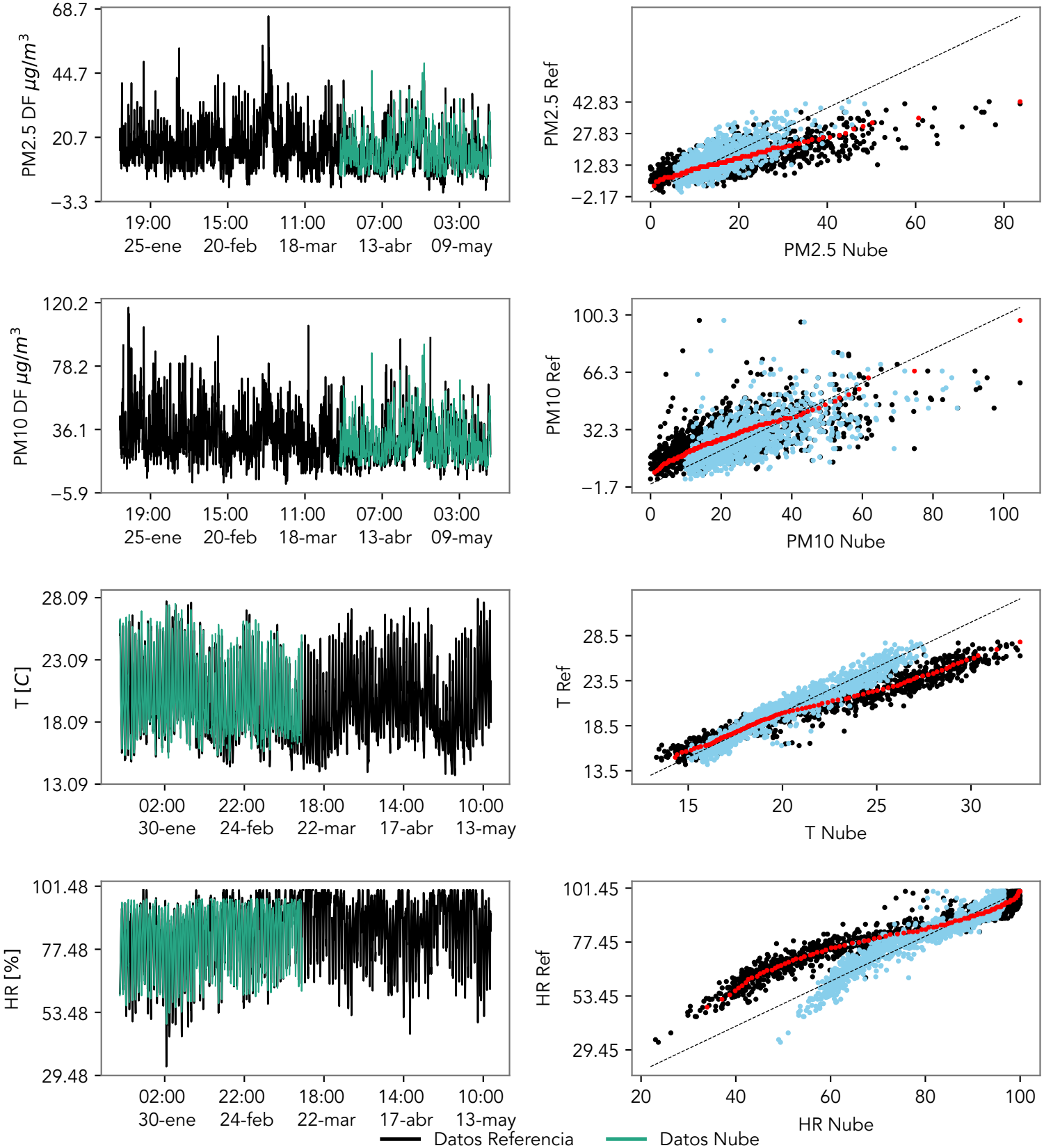
PM2.5 DF $\mu g/m^3$
68.7
44.7
20.7
−3.3
19:00 25-ene
15:00 20-feb
11:00 18-mar
07:00 13-abr
03:00 09-may
PM2.5 Ref
42.83
27.83
12.83
−2.17
0
20
40
60
80
PM2.5 Nube
PM10 DF $\mu g/m^3$
120.2
78.2
36.1
−5.9
19:00 25-ene
15:00 20-feb
11:00 18-mar
07:00 13-abr
03:00 09-may
PM10 Ref
100.3
66.3
32.3
−1.7
0
20
40
60
80
100
PM10 Nube
T [C]
28.09
23.09
18.09
13.09
02:00 30-ene
22:00 24-feb
18:00 22-mar
14:00 17-abr
10:00 13-may
T Ref
28.5
23.5
18.5
13.5
15
20
25
30
T Nube
HR [%]
101.48
77.48
53.48
29.48
02:00 30-ene
22:00 24-feb
18:00 22-mar
14:00 17-abr
10:00 13-may
HR Ref
101.45
77.45
53.45
29.45
20
40
60
80
100
HR Nube
Datos Referencia
Datos Nube