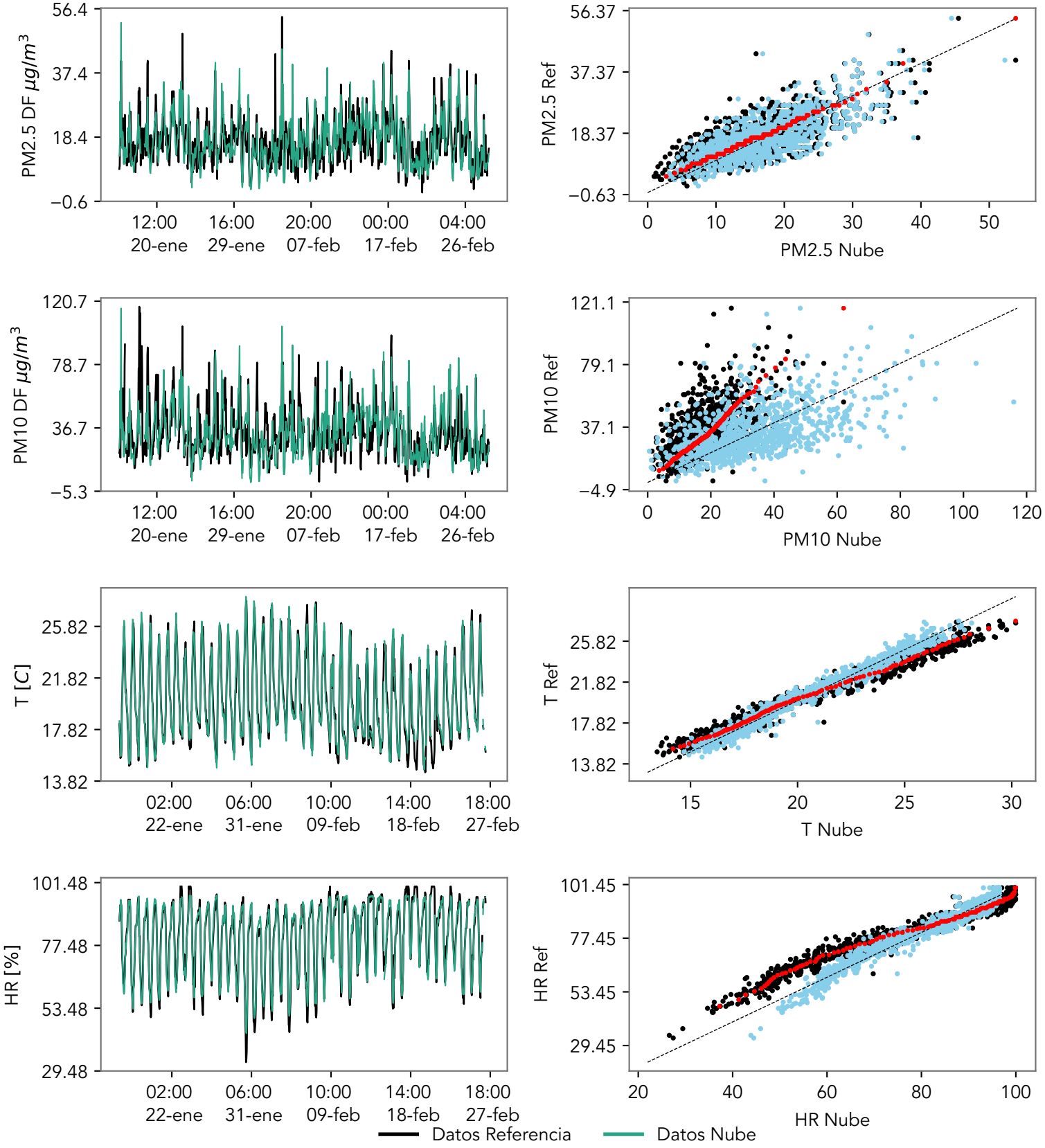
PM2.5 DF $\mu g/m^3$
56.4
37.4
18.4
−0.6
12:00 20-ene
16:00 29-ene
20:00 07-feb
00:00 17-feb
04:00 26-feb
PM2.5 Ref
56.37
37.37
18.37
−0.63
0
10
20
30
40
50
PM2.5 Nube
PM10 DF $\mu g/m^3$
120.7
78.7
36.7
−5.3
12:00 20-ene
16:00 29-ene
20:00 07-feb
00:00 17-feb
04:00 26-feb
PM10 Ref
121.1
79.1
37.1
−4.9
0
20
40
60
80
100
120
PM10 Nube
T [C]
25.82
21.82
17.82
13.82
02:00 22-ene
06:00 31-ene
10:00 09-feb
14:00 18-feb
18:00 27-feb
T Ref
25.82
21.82
17.82
13.82
15
20
25
30
T Nube
HR [%]
101.48
77.48
53.48
29.48
02:00 22-ene
06:00 31-ene
10:00 09-feb
14:00 18-feb
18:00 27-feb
HR Ref
101.45
77.45
53.45
29.45
20
40
60
80
100
HR Nube
Datos Referencia
Datos Nube