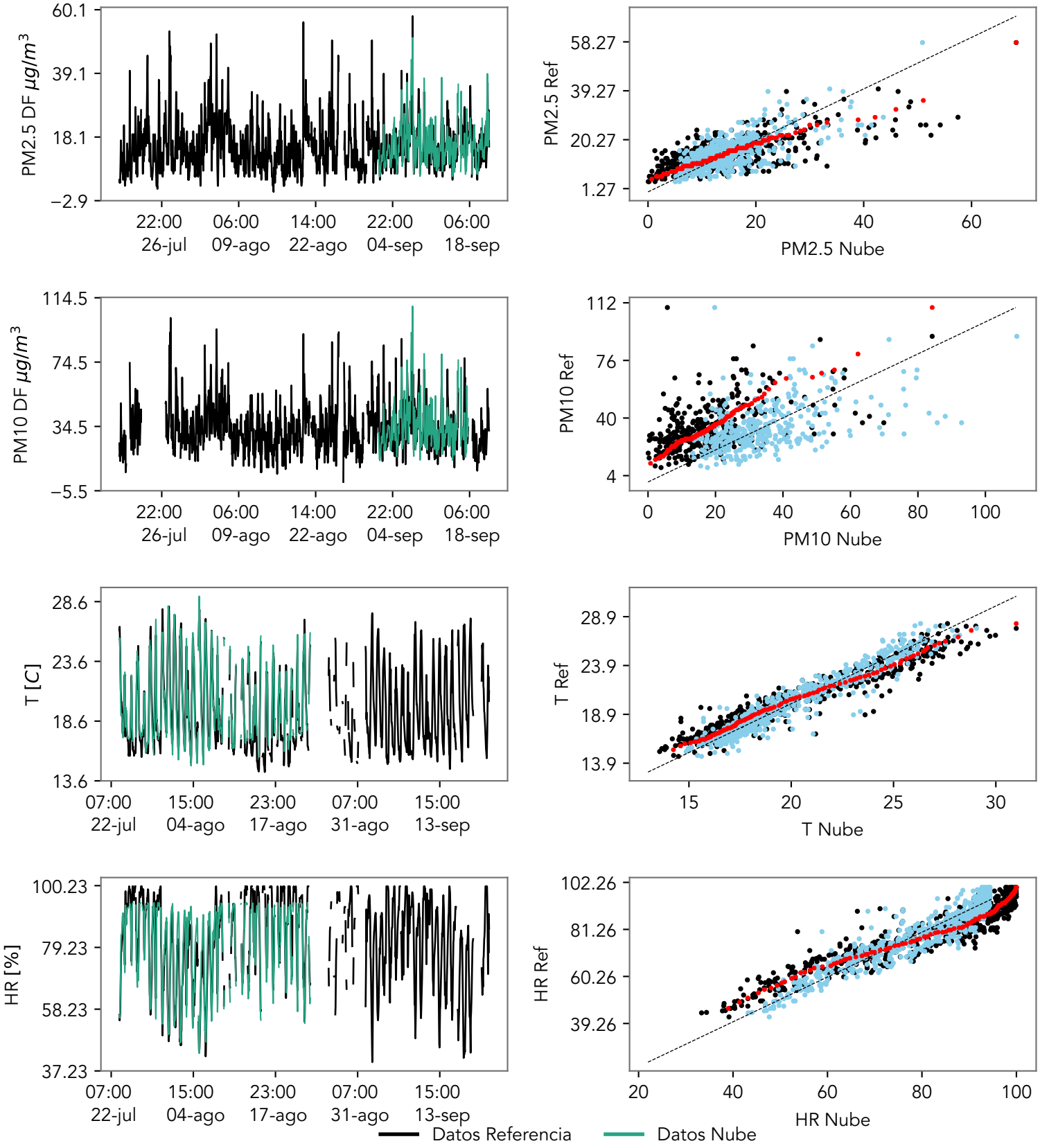
PM2.5 DF $\mu g/m^3$
60.1
39.1
18.1
−2.9
22:00 26-jul
06:00 09-ago
14:00 22-ago
22:00 04-sep
06:00 18-sep
PM2.5 Ref
58.27
39.27
20.27
1.27
0
20
40
60
PM2.5 Nube
PM10 DF $\mu g/m^3$
114.5
74.5
34.5
−5.5
22:00 26-jul
06:00 09-ago
14:00 22-ago
22:00 04-sep
06:00 18-sep
PM10 Ref
112
76
40
4
0
20
40
60
80
100
PM10 Nube
T [C]
28.6
23.6
18.6
13.6
07:00 22-jul
15:00 04-ago
23:00 17-ago
07:00 31-ago
15:00 13-sep
T Ref
28.9
23.9
18.9
13.9
15
20
25
30
T Nube
HR [%]
100.23
79.23
58.23
37.23
07:00 22-jul
15:00 04-ago
23:00 17-ago
07:00 31-ago
15:00 13-sep
HR Ref
102.26
81.26
60.26
39.26
20
40
60
80
100
HR Nube
Datos Referencia
Datos Nube