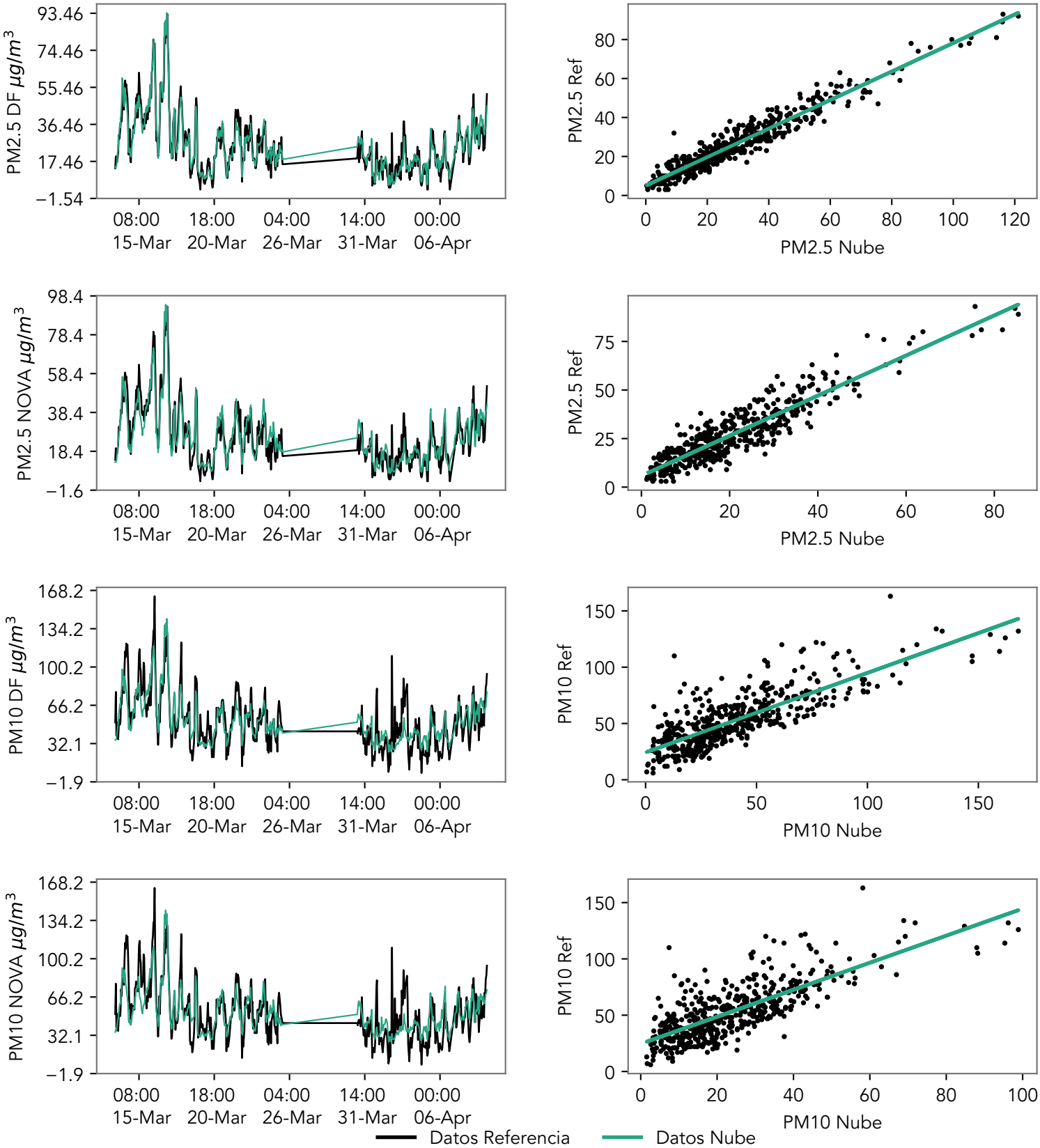
PM2.5 DF μg/m3
93.46
74.46
55.46
36.46
17.46
−1.54
08:00 15-Mar
18:00 20-Mar
04:00 26-Mar
14:00 31-Mar
00:00 06-Apr
PM2.5 Ref
PM2.5 Nube
PM2.5 NOVA μg/m3
98.4
78.4
58.4
38.4
18.4
−1.6
PM10 DF μg/m3
168.2
134.2
100.2
66.2
32.1
−1.9
PM10 Ref
PM10 Nube
PM10 NOVA μg/m3
Datos Referencia
Datos Nube