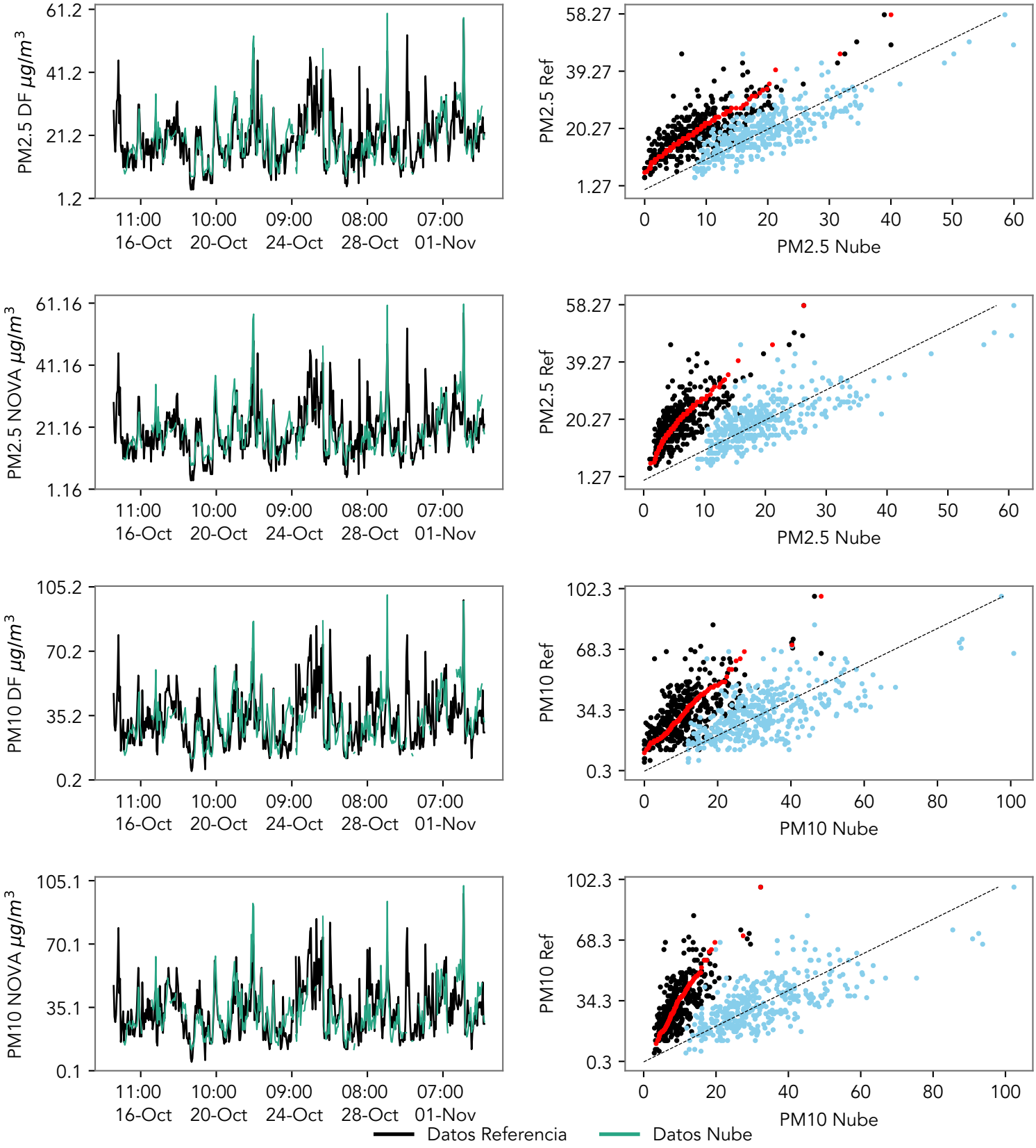
PM2.5 DF µg/m³
61.2
41.2
21.2
1.2
11:00 16-Oct
10:00 20-Oct
09:00 24-Oct
08:00 28-Oct
07:00 01-Nov
PM2.5 Ref
58.27
39.27
20.27
1.27
0 10 20 30 40 50 60
PM2.5 Nube
PM2.5 NOVA µg/m³
61.16
41.16
21.16
1.16
PM10 DF µg/m³
105.2
70.2
35.2
0.2
PM10 Ref
102.3
68.3
34.3
0.3
0 20 40 60 80 100
PM10 Nube
PM10 NOVA µg/m³
105.1
70.1
35.1
0.1
Datos Referencia
Datos Nube