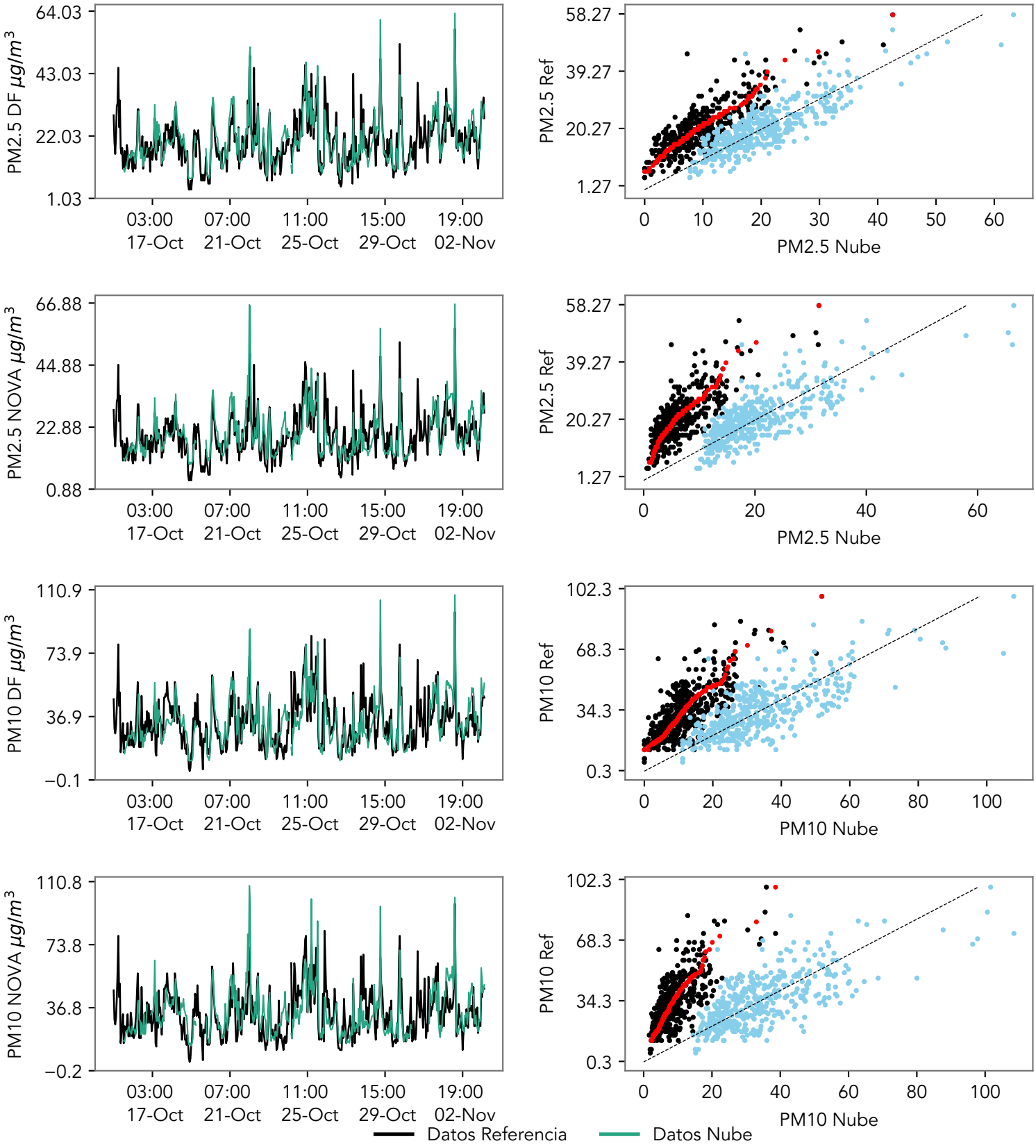
PM2.5 DF μg/m³
64.03
43.03
22.03
1.03
03:00
17-Oct
07:00
21-Oct
11:00
25-Oct
15:00
29-Oct
19:00
02-Nov
PM2.5 Ref
58.27
39.27
20.27
1.27
0
10
20
30
40
50
60
PM2.5 Nube
PM2.5 NOVA μg/m³
66.88
44.88
22.88
0.88
PM10 DF μg/m³
110.9
73.9
36.9
−0.1
PM10 Ref
102.3
68.3
34.3
0.3
80
100
PM10 Nube
PM10 NOVA μg/m³
110.8
73.8
36.8
−0.2
Datos Referencia
Datos Nube