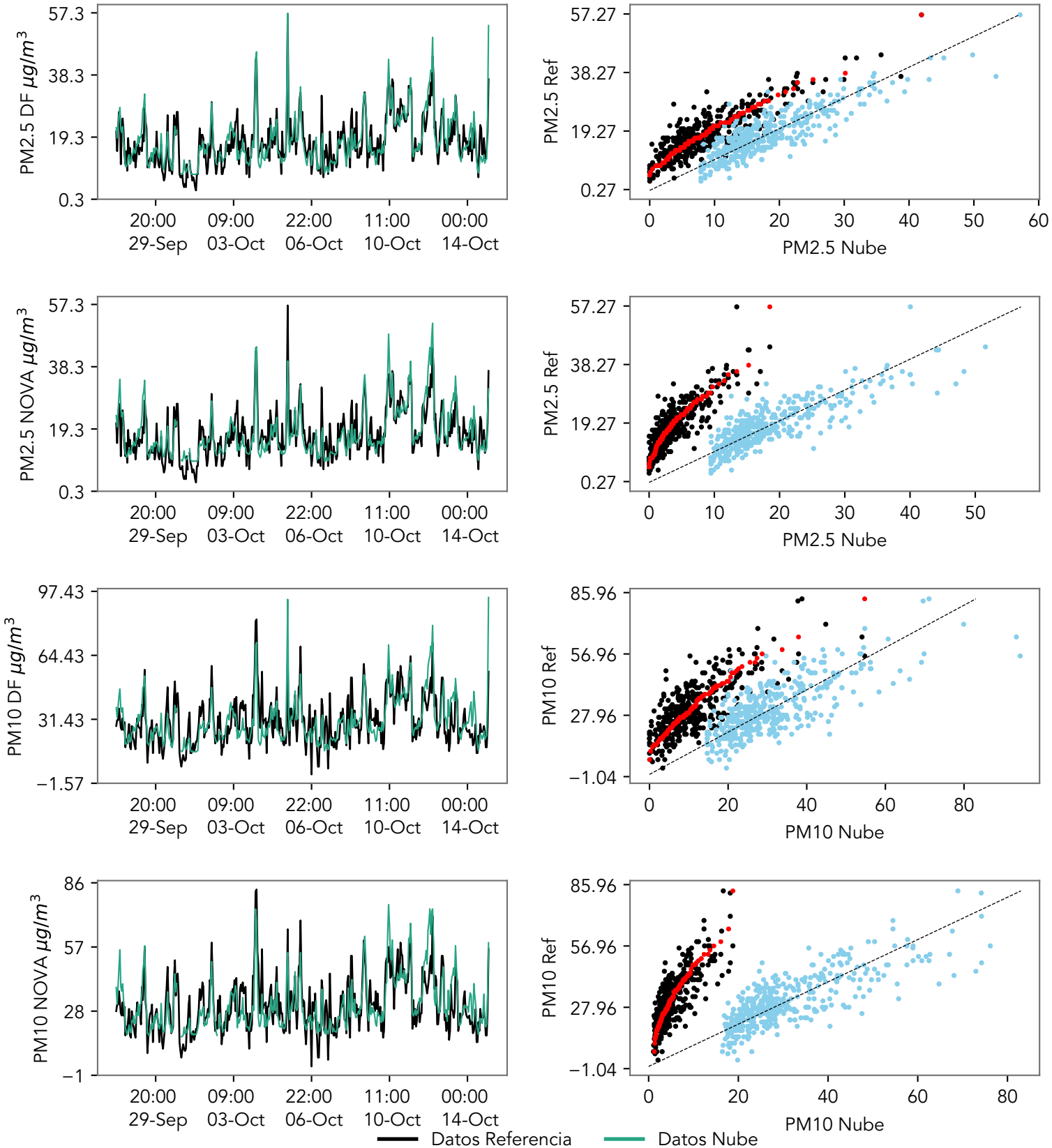
PM2.5 DF μg/m³
57.3
38.3
19.3
0.3
20:00 29-Sep
09:00 03-Oct
22:00 06-Oct
11:00 10-Oct
00:00 14-Oct
PM2.5 Ref
57.27
38.27
19.27
0.27
0
10
20
30
40
50
60
PM2.5 Nube
PM2.5 NOVA μg/m³
PM10 DF μg/m³
97.43
64.43
31.43
−1.57
PM10 Ref
85.96
56.96
27.96
−1.04
80
PM10 Nube
PM10 NOVA μg/m³
86
57
28
−1
Datos Referencia
Datos Nube