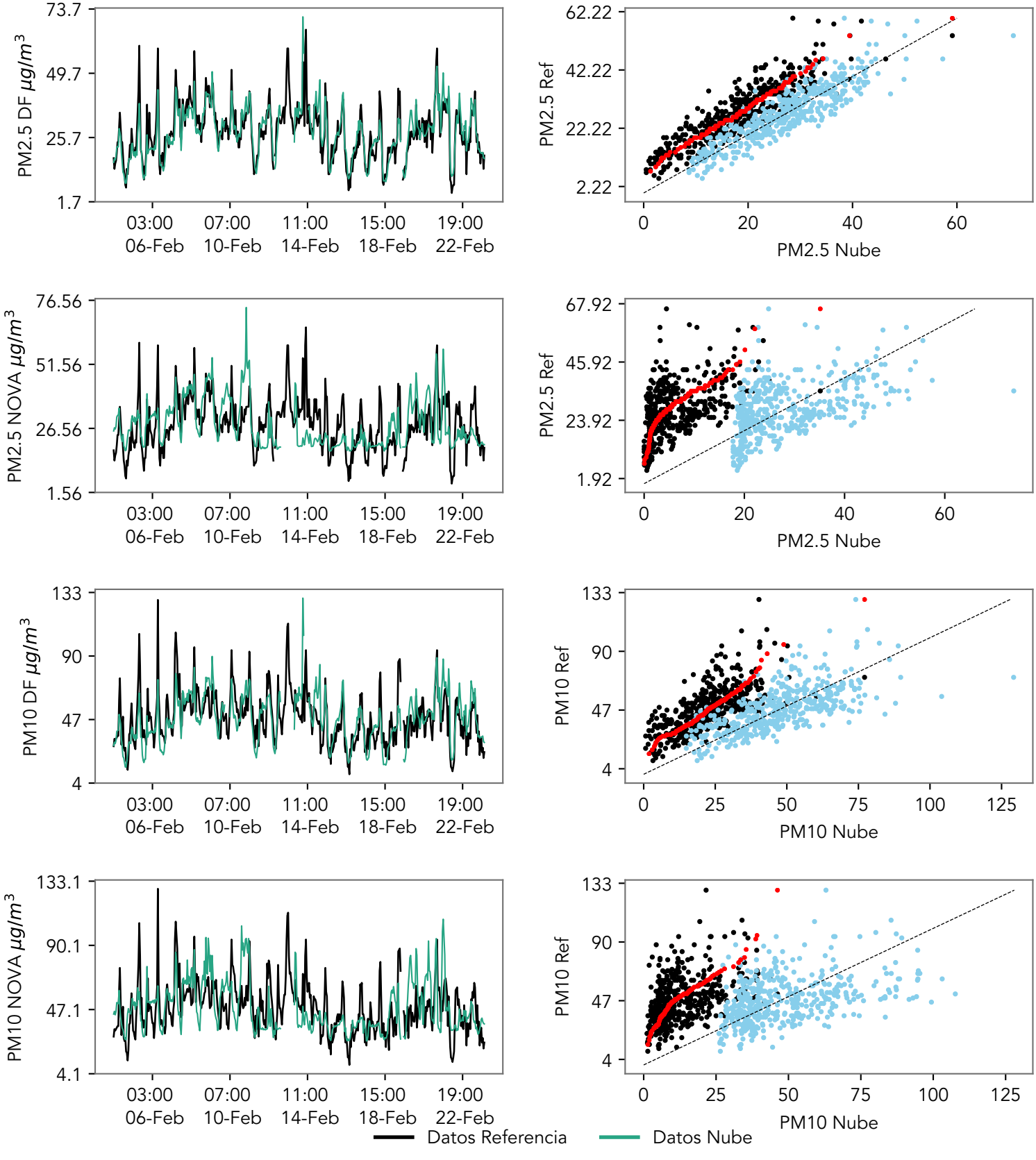
PM2.5 DF µg/m³
73.7
49.7
25.7
1.7
03:00 06-Feb
07:00 10-Feb
11:00 14-Feb
15:00 18-Feb
19:00 22-Feb
PM2.5 Ref
62.22
42.22
22.22
2.22
0
20
40
60
PM2.5 Nube
PM2.5 NOVA µg/m³
76.56
51.56
26.56
1.56
PM2.5 Ref
67.92
45.92
23.92
1.92
PM2.5 Nube
PM10 DF µg/m³
133
90
47
4
0
25
50
75
100
125
PM10 Ref
PM10 Nube
PM10 NOVA µg/m³
133.1
90.1
47.1
4.1
Datos Referencia
Datos Nube