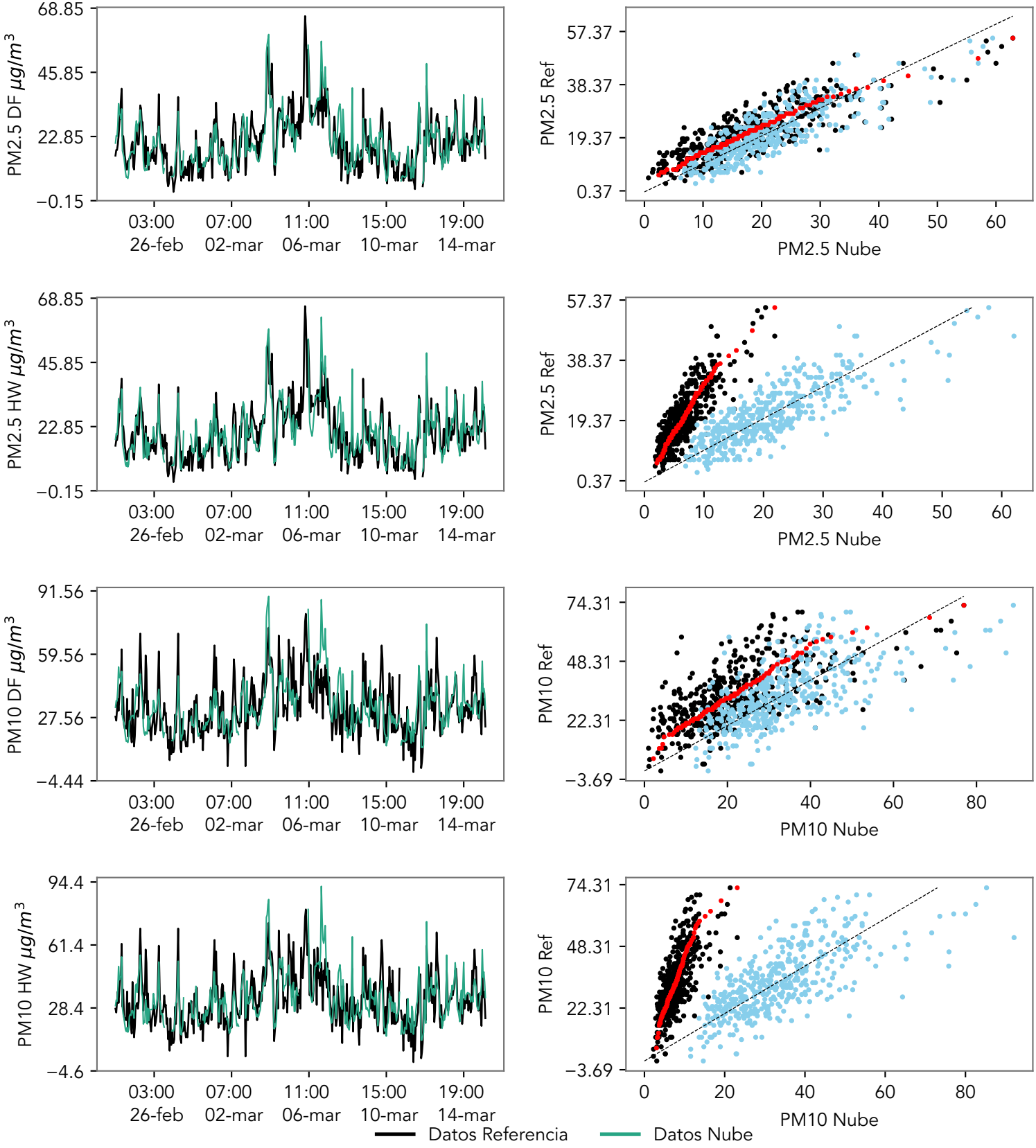
PM2.5 DF μg/m³
68.85
45.85
22.85
−0.15
03:00 26-feb
07:00 02-mar
11:00 06-mar
15:00 10-mar
19:00 14-mar
PM2.5 Ref
57.37
38.37
19.37
0.37
0
10
20
30
40
50
60
PM2.5 Nube
PM2.5 HW μg/m³
PM10 DF μg/m³
91.56
59.56
27.56
−4.44
PM10 Ref
74.31
48.31
22.31
−3.69
80
PM10 Nube
PM10 HW μg/m³
94.4
61.4
28.4
−4.6
Datos Referencia
Datos Nube