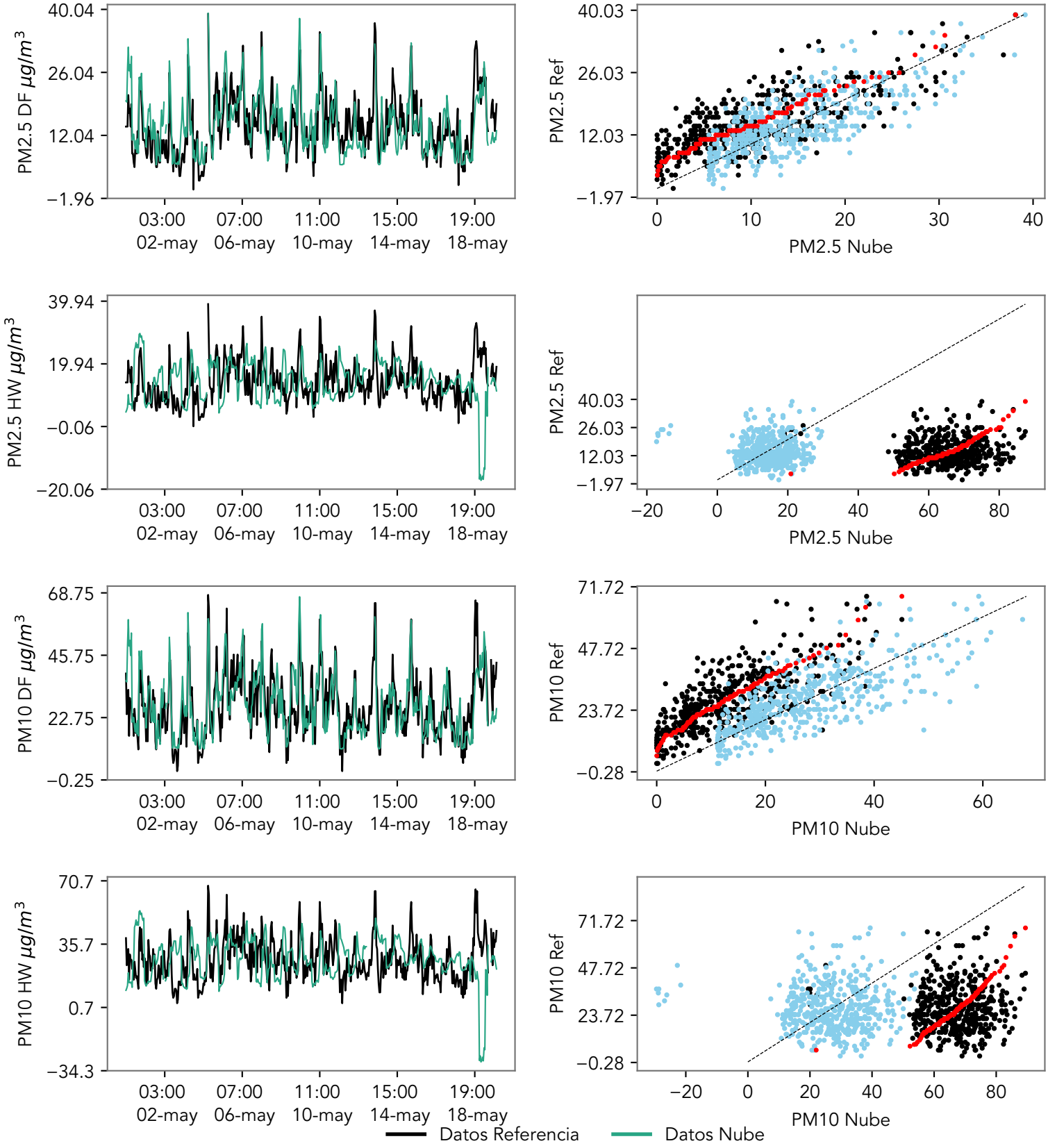
PM2.5 DF μg/m³
40.04
26.04
12.04
−1.96
03:00 02-may
07:00 06-may
11:00 10-may
15:00 14-may
19:00 18-may
PM2.5 Ref
40.03
26.03
12.03
−1.97
0
10
20
30
40
PM2.5 Nube
PM2.5 HW μg/m³
39.94
19.94
−0.06
−20.06
PM2.5 Ref
40.03
26.03
12.03
−1.97
−20
0
20
40
60
80
PM2.5 Nube
PM10 DF μg/m³
68.75
45.75
22.75
−0.25
PM10 Ref
71.72
47.72
23.72
−0.28
0
20
40
60
PM10 Nube
PM10 HW μg/m³
70.7
35.7
0.7
−34.3
PM10 Ref
71.72
47.72
23.72
−0.28
−20
0
20
40
60
80
PM10 Nube
Datos Referencia
Datos Nube