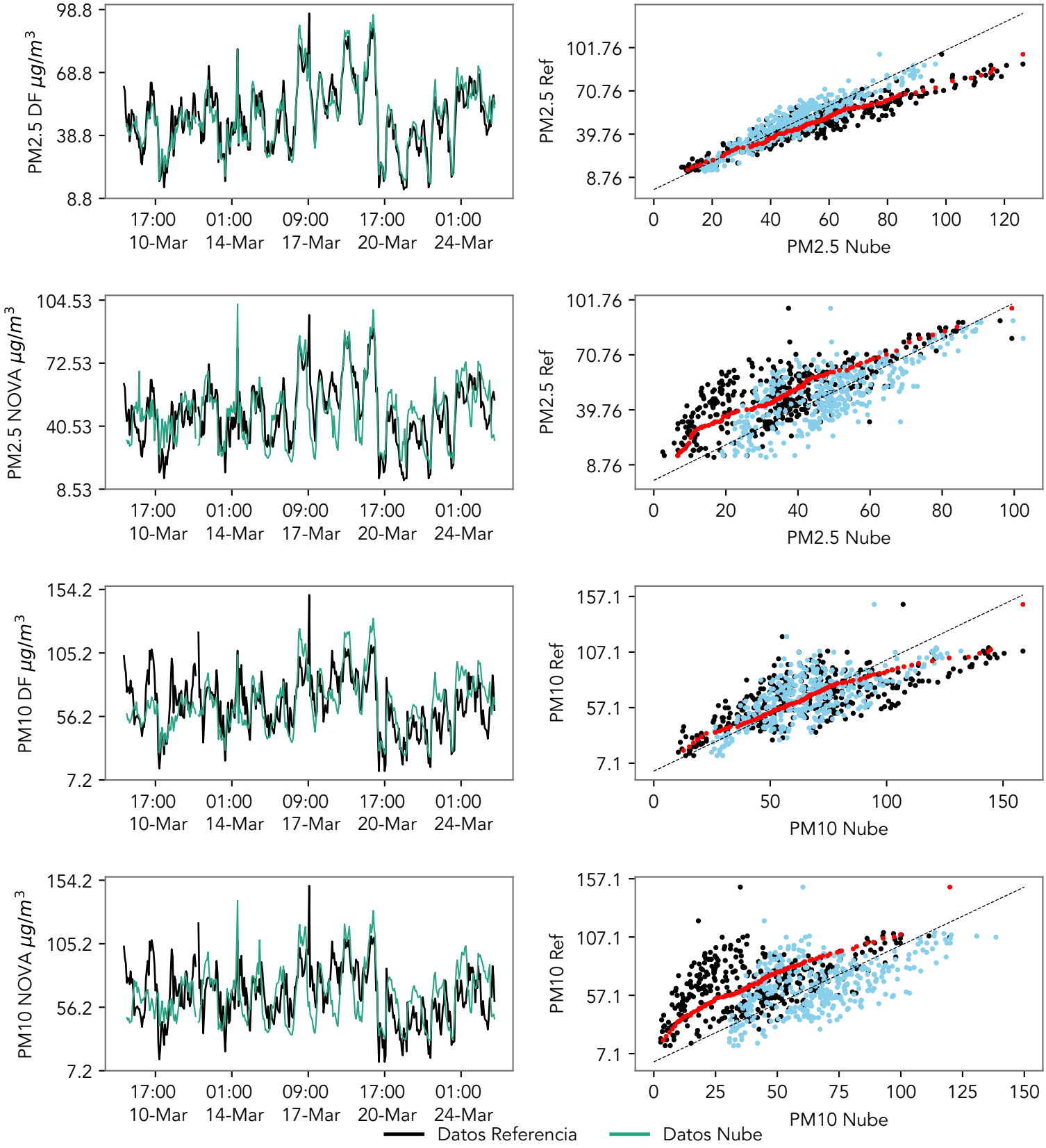
PM2.5 DF μg/m³
98.8
68.8
38.8
8.8
17:00 10-Mar
01:00 14-Mar
09:00 17-Mar
17:00 20-Mar
01:00 24-Mar
PM2.5 Ref
101.76
70.76
39.76
8.76
0 20 40 60 80 100 120
PM2.5 Nube
PM2.5 NOVA μg/m³
104.53
72.53
40.53
8.53
17:00 10-Mar
01:00 14-Mar
09:00 17-Mar
17:00 20-Mar
01:00 24-Mar
PM2.5 Ref
101.76
70.76
39.76
8.76
0 20 40 60 80 100
PM2.5 Nube
PM10 DF μg/m³
154.2
105.2
56.2
7.2
17:00 10-Mar
01:00 14-Mar
09:00 17-Mar
17:00 20-Mar
01:00 24-Mar
PM10 Ref
157.1
107.1
57.1
7.1
0 50 100 150
PM10 Nube
PM10 NOVA μg/m³
154.2
105.2
56.2
7.2
17:00 10-Mar
01:00 14-Mar
09:00 17-Mar
17:00 20-Mar
01:00 24-Mar
PM10 Ref
157.1
107.1
57.1
7.1
0 25 50 75 100 125 150
PM10 Nube
Datos Referencia
Datos Nube