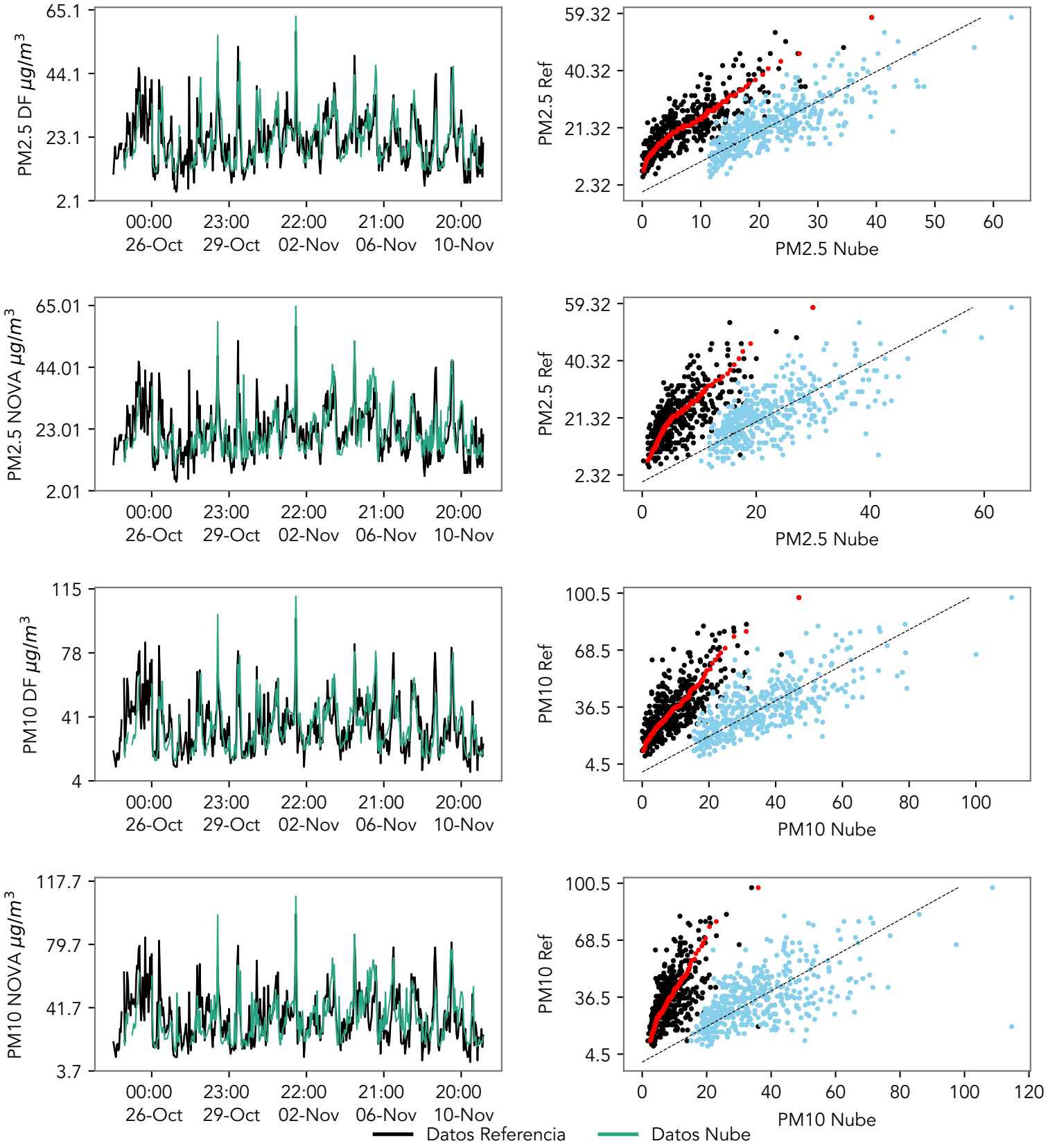
PM2.5 DF µg/m³
65.1
44.1
23.1
2.1
00:00 26-Oct
23:00 29-Oct
22:00 02-Nov
21:00 06-Nov
20:00 10-Nov
PM2.5 Ref
59.32
40.32
21.32
2.32
0 10 20 30 40 50 60
PM2.5 Nube
PM2.5 NOVA µg/m³
65.01
44.01
23.01
2.01
PM2.5 Ref
59.32
40.32
21.32
2.32
0 20 40 60
PM2.5 Nube
PM10 DF µg/m³
115
78
41
4
PM10 Ref
100.5
68.5
36.5
4.5
0 20 40 60 80 100
PM10 Nube
PM10 NOVA µg/m³
117.7
79.7
41.7
3.7
PM10 Ref
100.5
68.5
36.5
4.5
0 20 40 60 80 100 120
PM10 Nube
Datos Referencia
Datos Nube