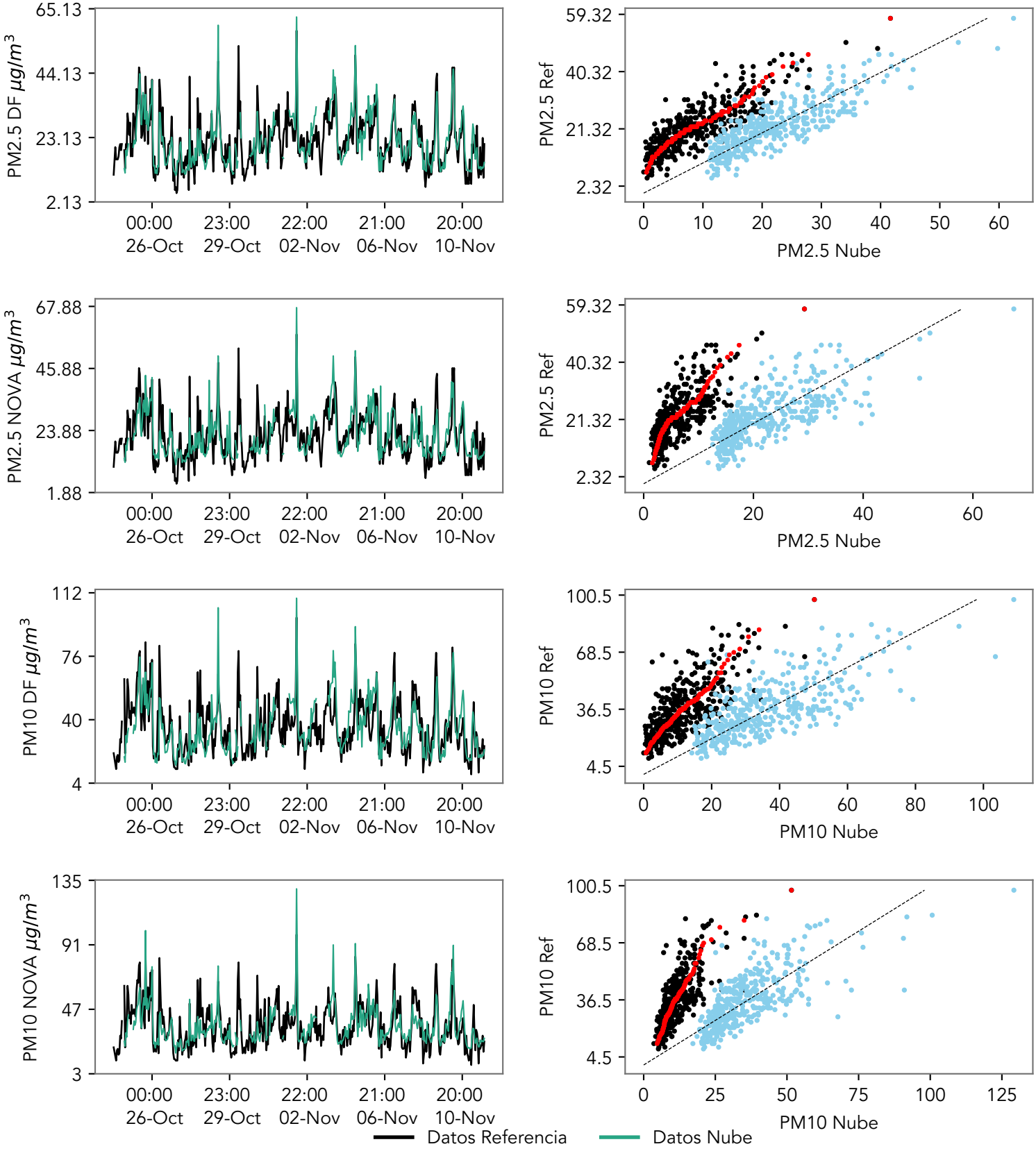
PM2.5 DF µg/m³
65.13
44.13
23.13
2.13
00:00 26-Oct
23:00 29-Oct
22:00 02-Nov
21:00 06-Nov
20:00 10-Nov
PM2.5 Ref
59.32
40.32
21.32
2.32
PM2.5 Nube
PM2.5 NOVA µg/m³
67.88
45.88
23.88
1.88
PM10 DF µg/m³
112
76
40
4
PM10 Ref
100.5
68.5
36.5
4.5
PM10 Nube
PM10 NOVA µg/m³
135
91
47
3
Datos Referencia
Datos Nube